



MACGREGOR  
ASSOCIATES  
ARCHITECTS

2839 Paces Ferry Road, Suite 500  
Atlanta, Georgia 30339  
T 770.432.9400 F 770.432.9934

SEAL



07/31/13

CONSULTANT

PRINT RECORD

NUMBER	DATE	DESCRIPTION
2	08/15/13	ADDENDUM NO. 2

PROJECT INFORMATION

**HomeGoods**  
DISTRIBUTION  
CENTER

125 LOGISTICS CENTER PARKWAY  
JEFFERSON, GEORGIA 30549

Be  
**HomeGoods**  
Happy

THIS DRAWING, AS AN INSTRUMENT OF SERVICE,  
IS AND SHALL REMAIN THE PROPERTY OF THE  
DESIGN PROFESSIONAL AND SHALL NOT BE  
REPRODUCED, PUBLISHED OR USED IN ANY WAY  
WITHOUT THE PERMISSION OF THE DESIGN  
PROFESSIONAL.

THE CONTRACTOR SHALL VERIFY ALL DIMENSIONS  
AND EXISTING CONDITIONS AT THE SITE BEFORE  
PROCEEDING WITH EACH PHASE OF HIS WORK.  
© MacGregor Associates Architects, Inc. - 1987-2013

DATE	PROJECT NO.
08/15/13	2043-018

SHEET TITLE  
**SITE PLAN -  
ALTERNATE**

SHEET NUMBER

**A-101A**

FOR CONSTRUCTION

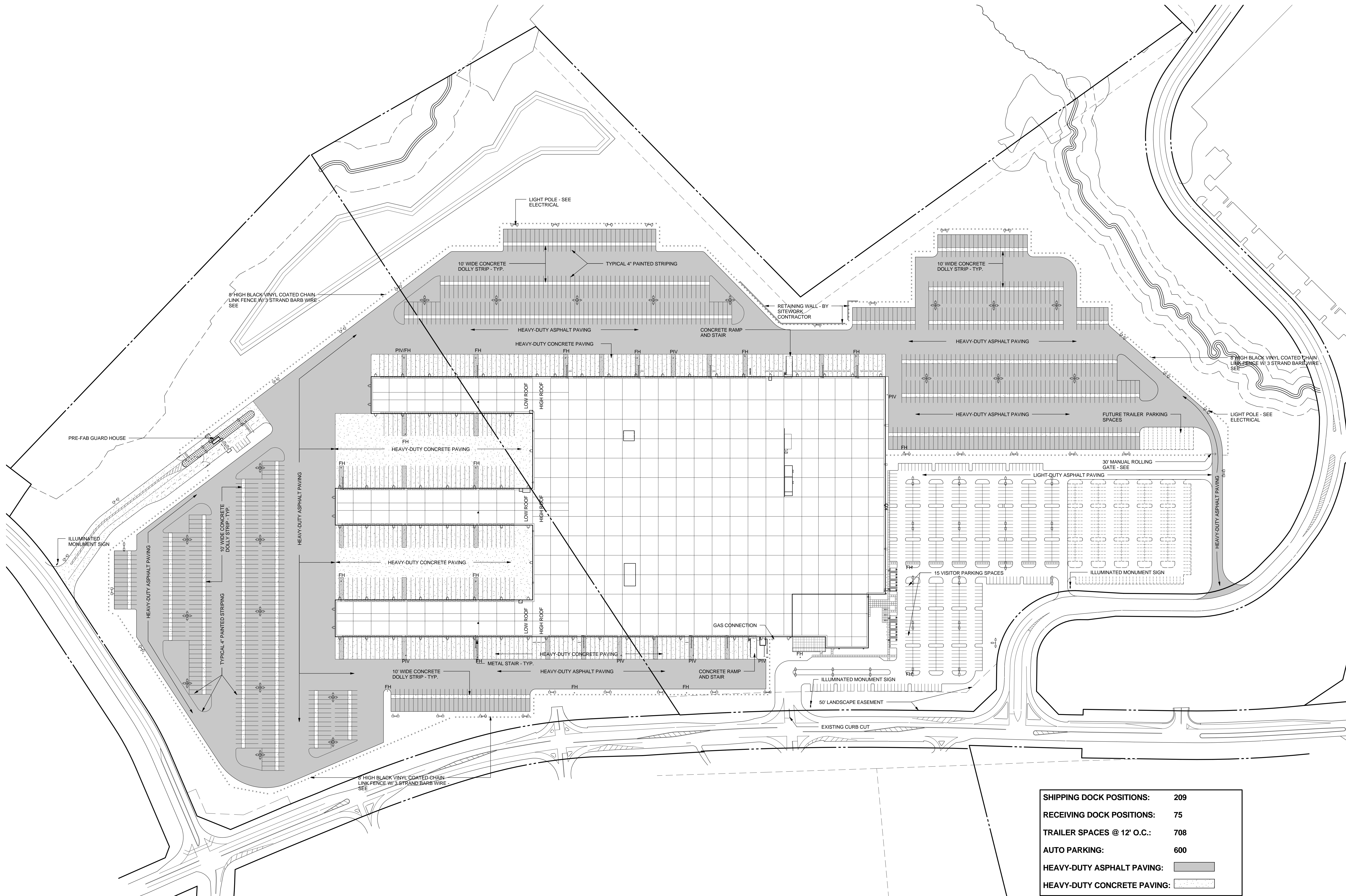

SHIPPING DOCK POSITIONS:	209
RECEIVING DOCK POSITIONS:	75
TRAILER SPACES @ 12' O.C.:	708
AUTO PARKING:	600
HEAVY-DUTY ASPHALT PAVING:	
HEAVY-DUTY CONCRETE PAVING:	

GRAPHIC SCALE

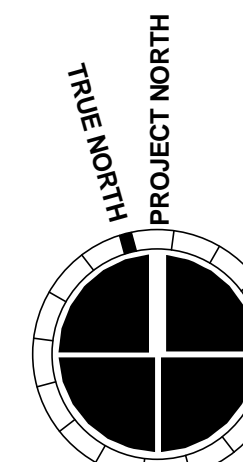
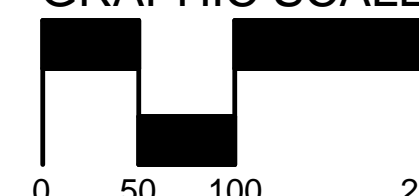



8/16/2013 1:32:23 PM

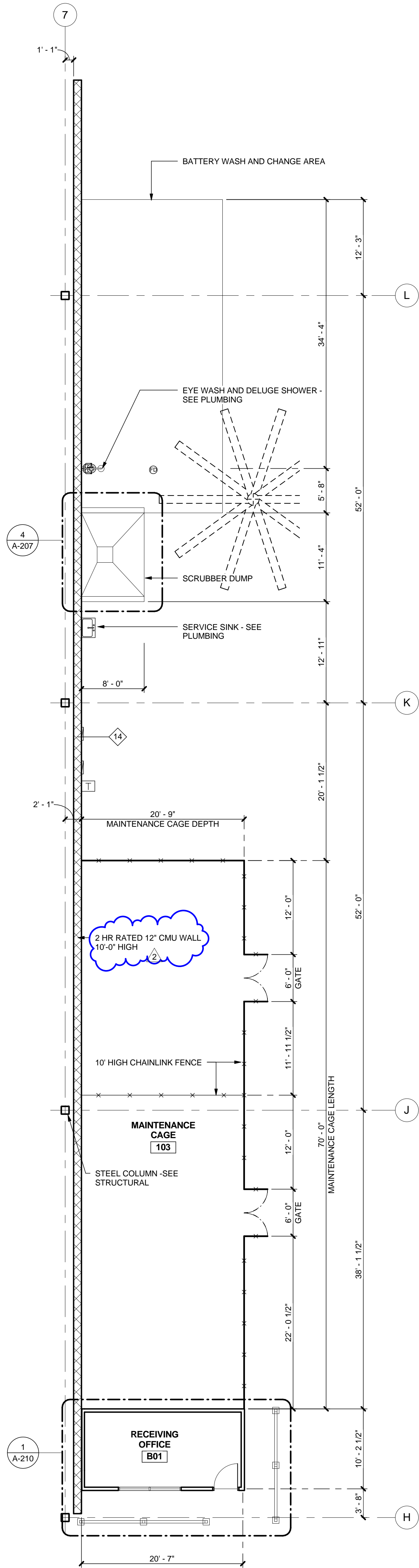

2 ENLARGED MAINTENANCE AREA  
1/8" = 1'-0"

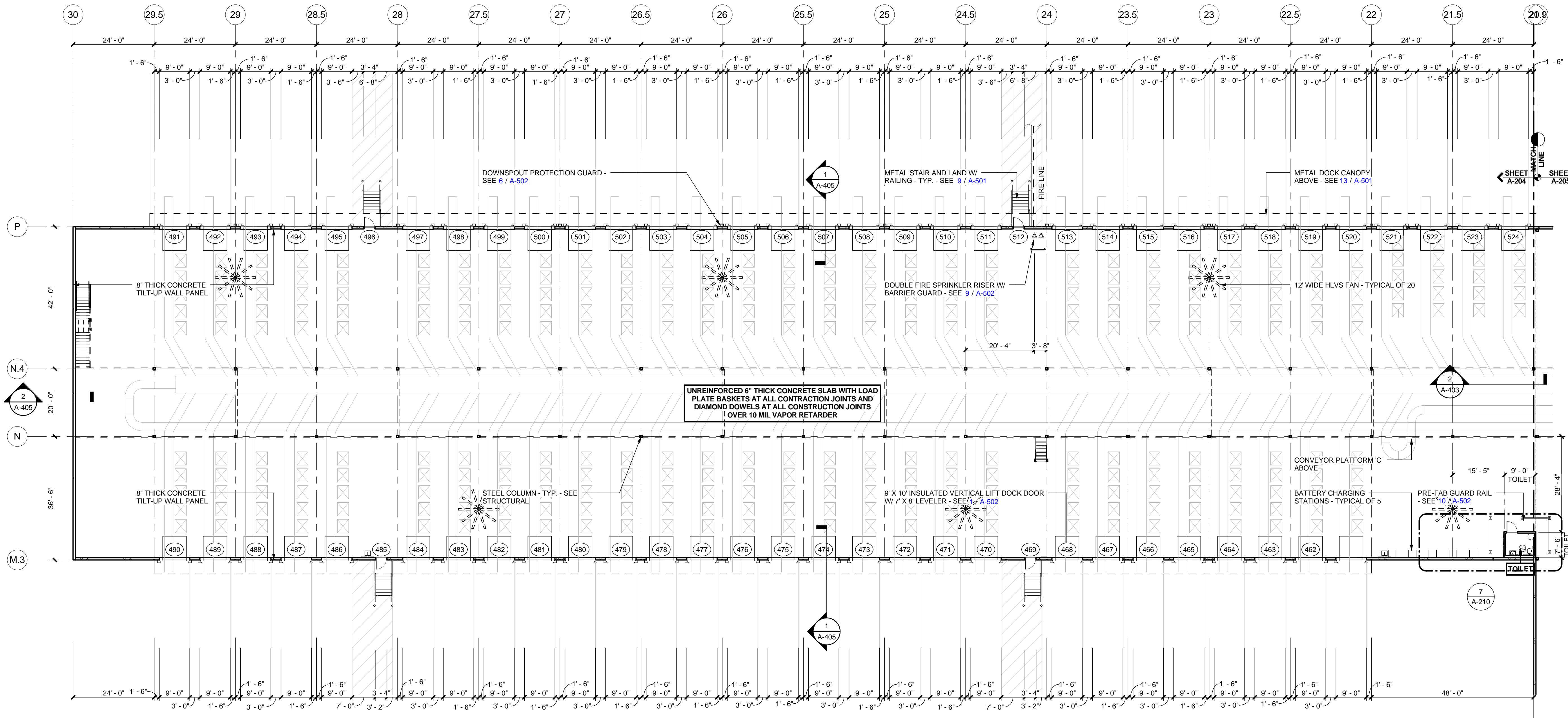

1 PARTIAL FLOOR PLAN  
1/16" = 1'-0"

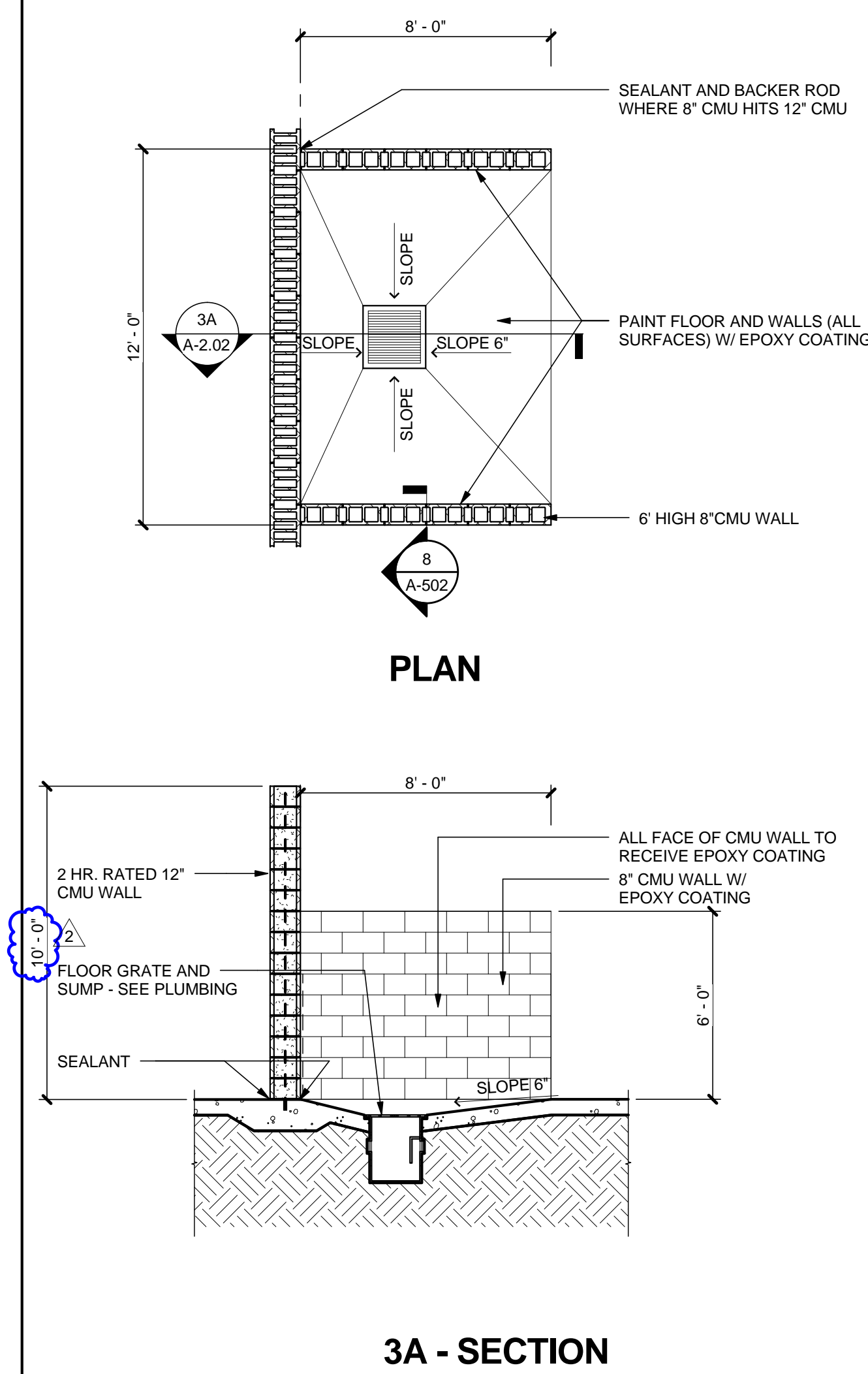

4 SCRUBBER DUMP  
1/4" = 1'-0"

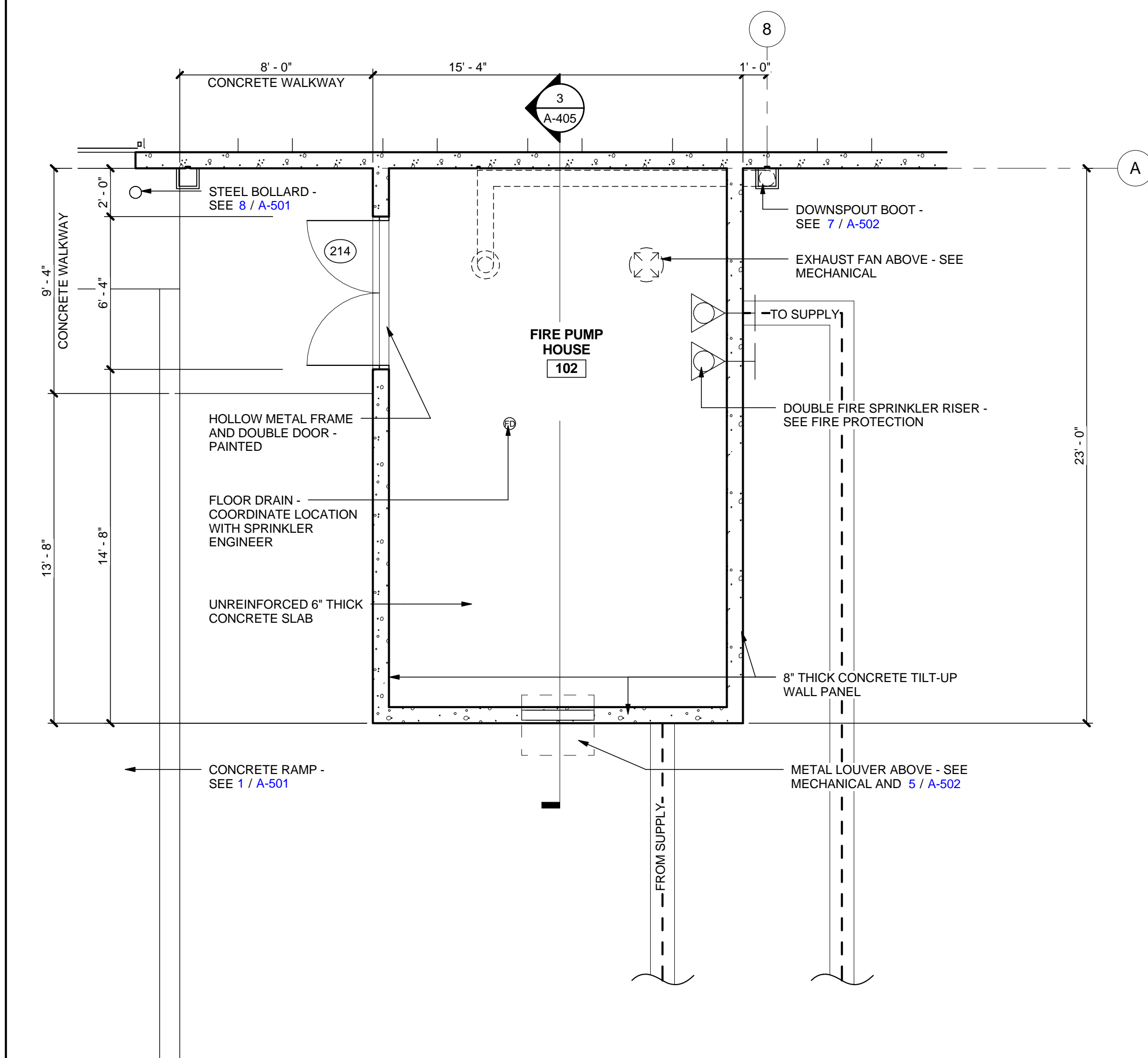

3 ENLARGED FIRE PUMP HOUSE  
1/4" = 1'-0"

A-207	A-204	A-205
A-206	A-203	A-202

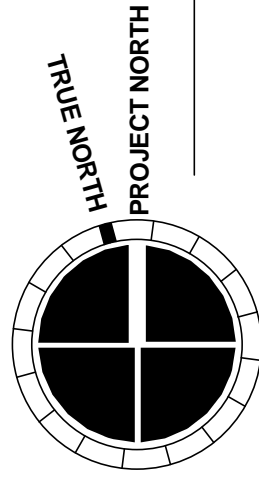

MACGREGOR  
ASSOCIATES  
ARCHITECTS

2839 Paces Ferry Road, Suite 500  
Atlanta, Georgia 30339  
T 770.432.9400 F 770.432.9934

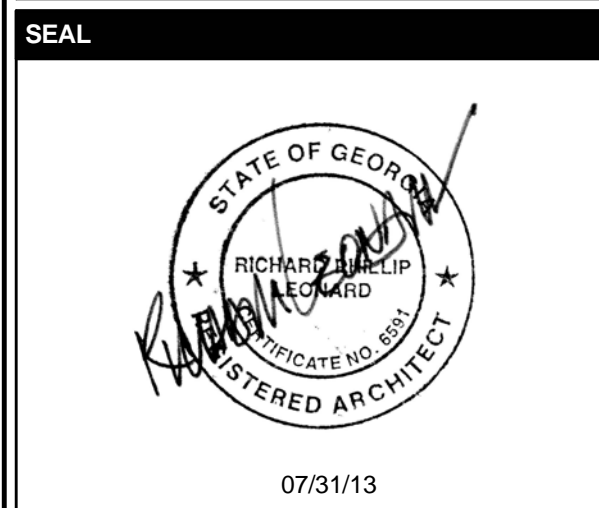

CONSULTANT

PRINT RECORD

NUMBER	DATE	DESCRIPTION
2	07/31/13	ISSUE FOR BID / PERMIT
	08/15/13	ADDENDUM NO. 2

PROJECT INFORMATION

HomeGoods  
DISTRIBUTION  
CENTER

125 LOGISTICS CENTER PARKWAY  
JEFFERSON, GEORGIA 30549

Be  
HomeGoods  
Happy

THIS DRAWING, AS AN INSTRUMENT OF SERVICE,  
IS AND SHALL REMAIN THE PROPERTY OF THE  
DESIGN PROFESSIONAL AND SHALL NOT BE  
REPRODUCED, PUBLISHED OR USED IN ANY WAY  
WITHOUT THE PERMISSION OF THE DESIGN  
PROFESSIONAL.

THE CONTRACTOR SHALL VERIFY ALL DIMENSIONS  
AND EXISTING CONDITIONS AT THE SITE BEFORE  
PROCEEDING WITH EACH PHASE OF HIS WORK.  
© Macgregor Associates Architects, Inc. - 1987-2013

DATE	PROJECT NO
07/31/13	2013-018

SHEET TITLE

PARTIAL FLOOR  
PLAN -  
SHIPPING WING  
AND ENLARGED  
PLANS

SHEET NUMBER

A-207

FOR CONSTRUCTION



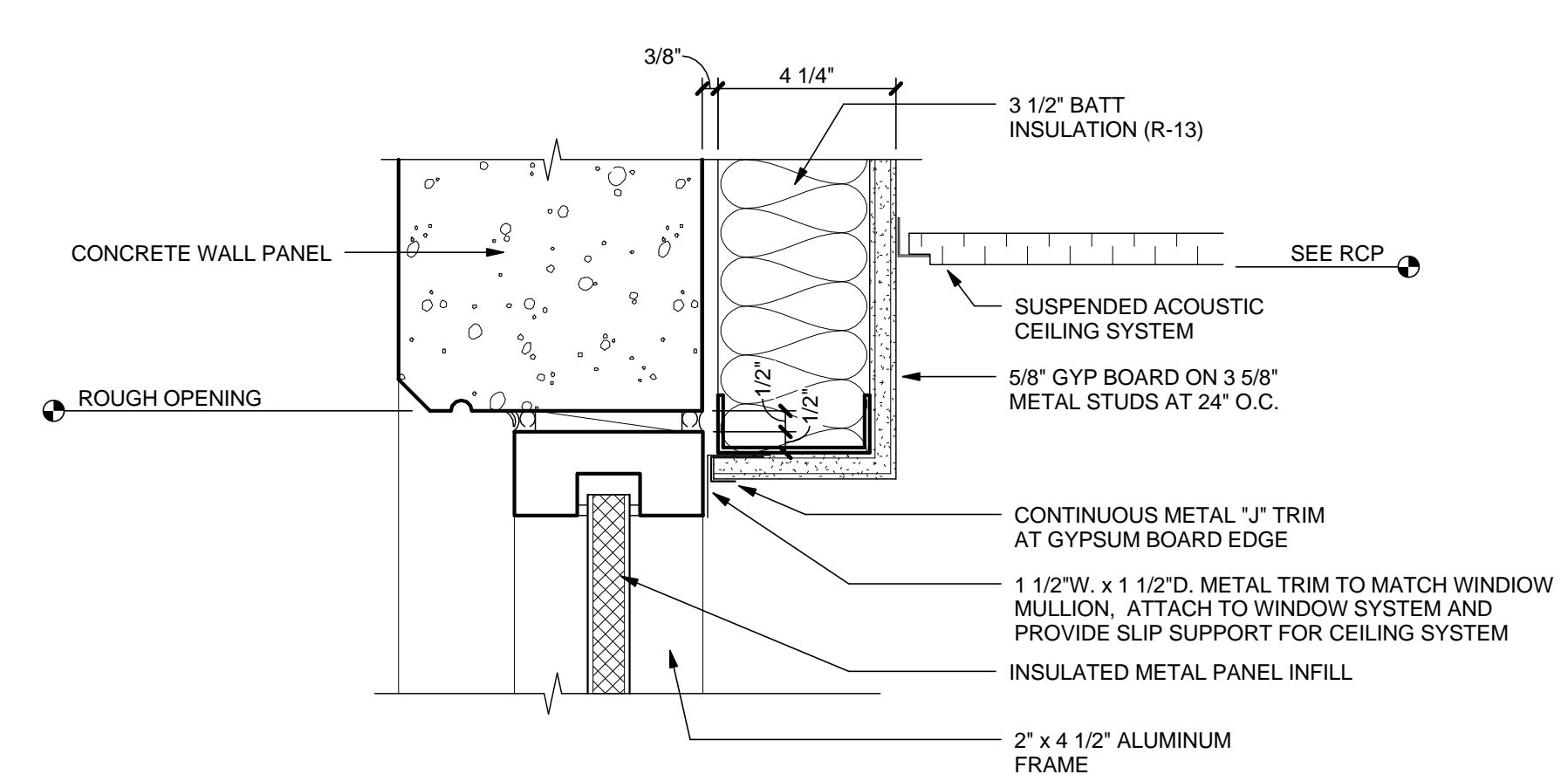
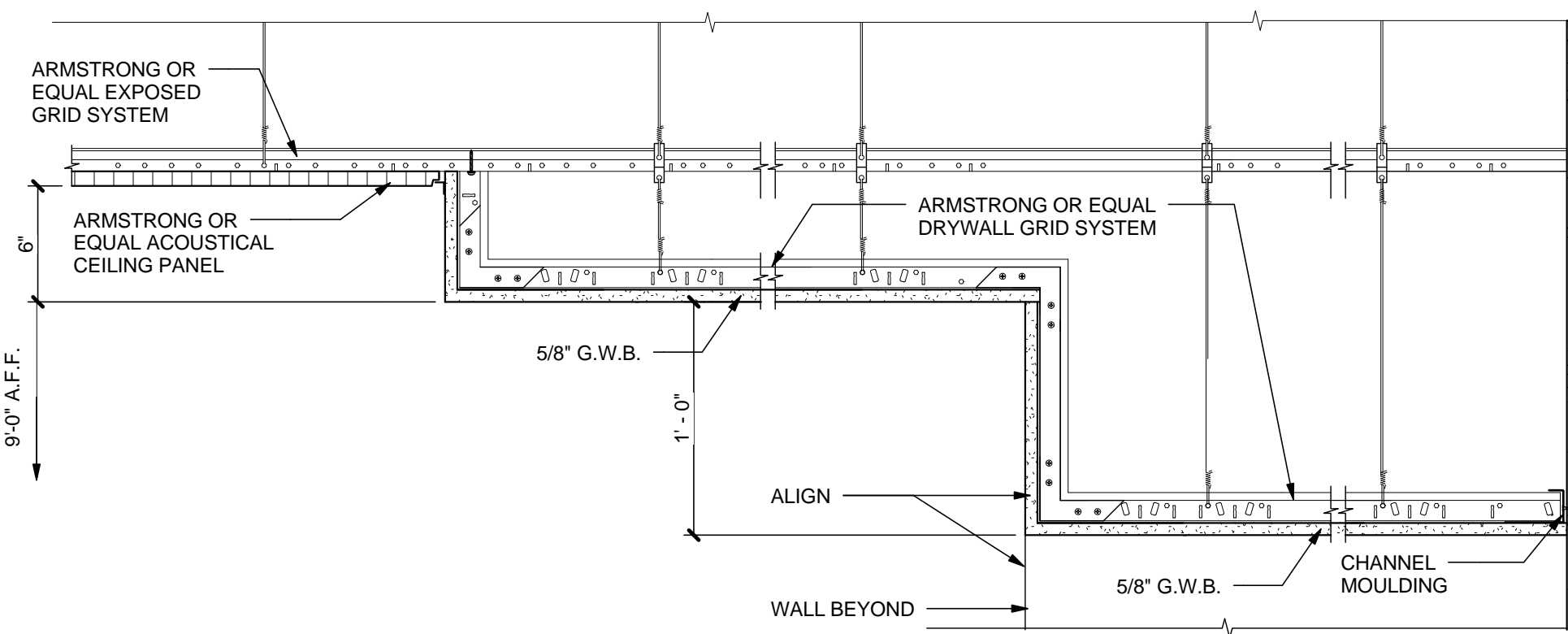
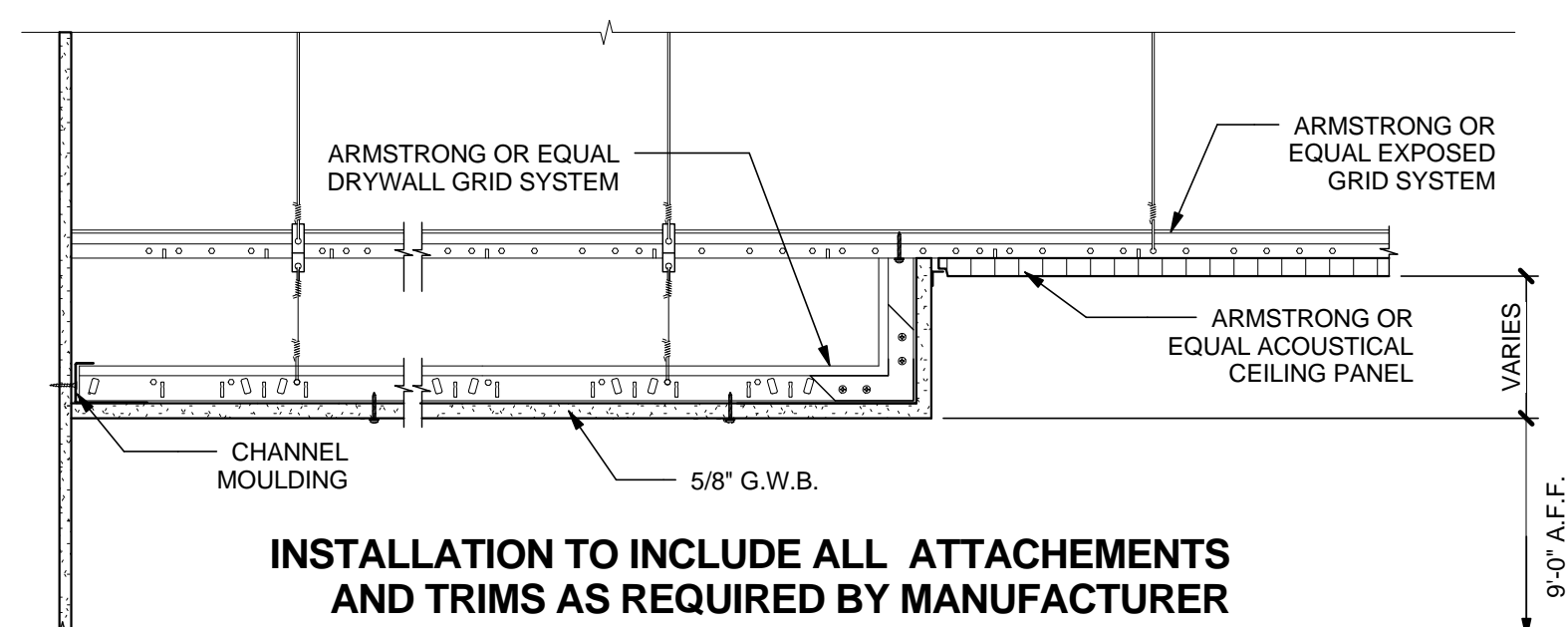

## 5 | CEILING SOFFIT DETAIL

**1 1/2" = 1'-0"**

## 6 TRAY CEILING DETAIL

$$1\frac{1}{2}'' = 1'-0''$$

## 7 | CEILING GRID AND GWB FURR AT OFFICE WINDOW

**3" = 1'-0"**

#### 4 CELING PLAN NOTES

**1/8" = 1'-0"**

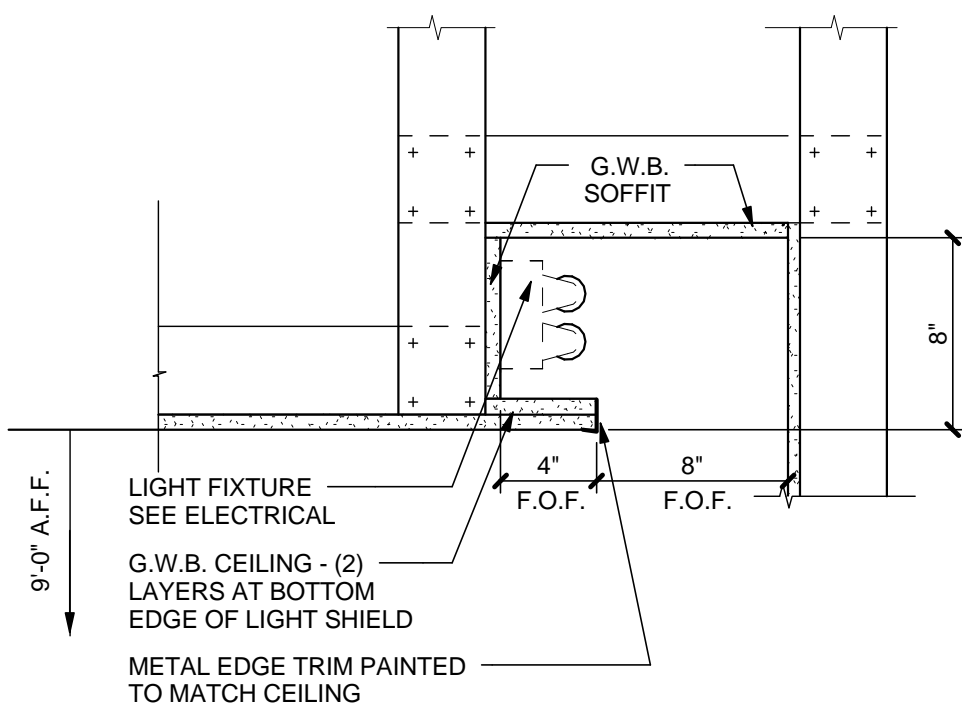

3	LIGHT SLOT AT GWB CEILING
---	---------------------------

**1 1/2" = 1'-0"**

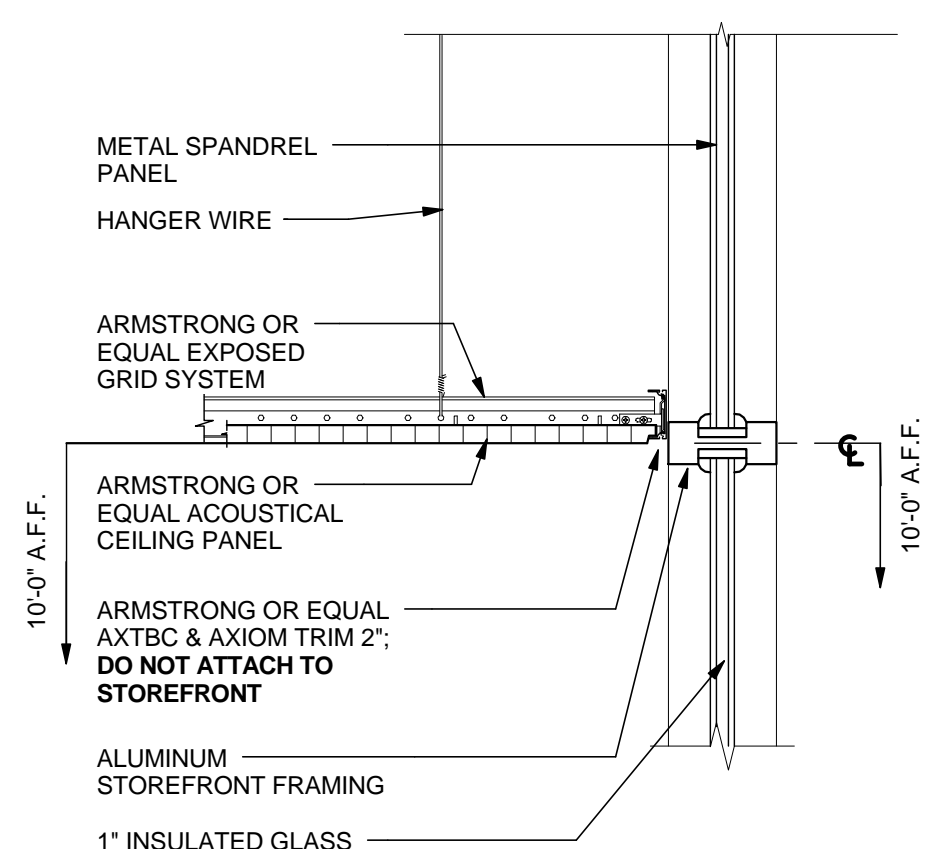

2	CEILING AT STOREFRONT
---	-----------------------

---

1 1/2" = 1'-0"

1	REFLECTED CEILING PLAN - MAIN OFFICE
---	--------------------------------------

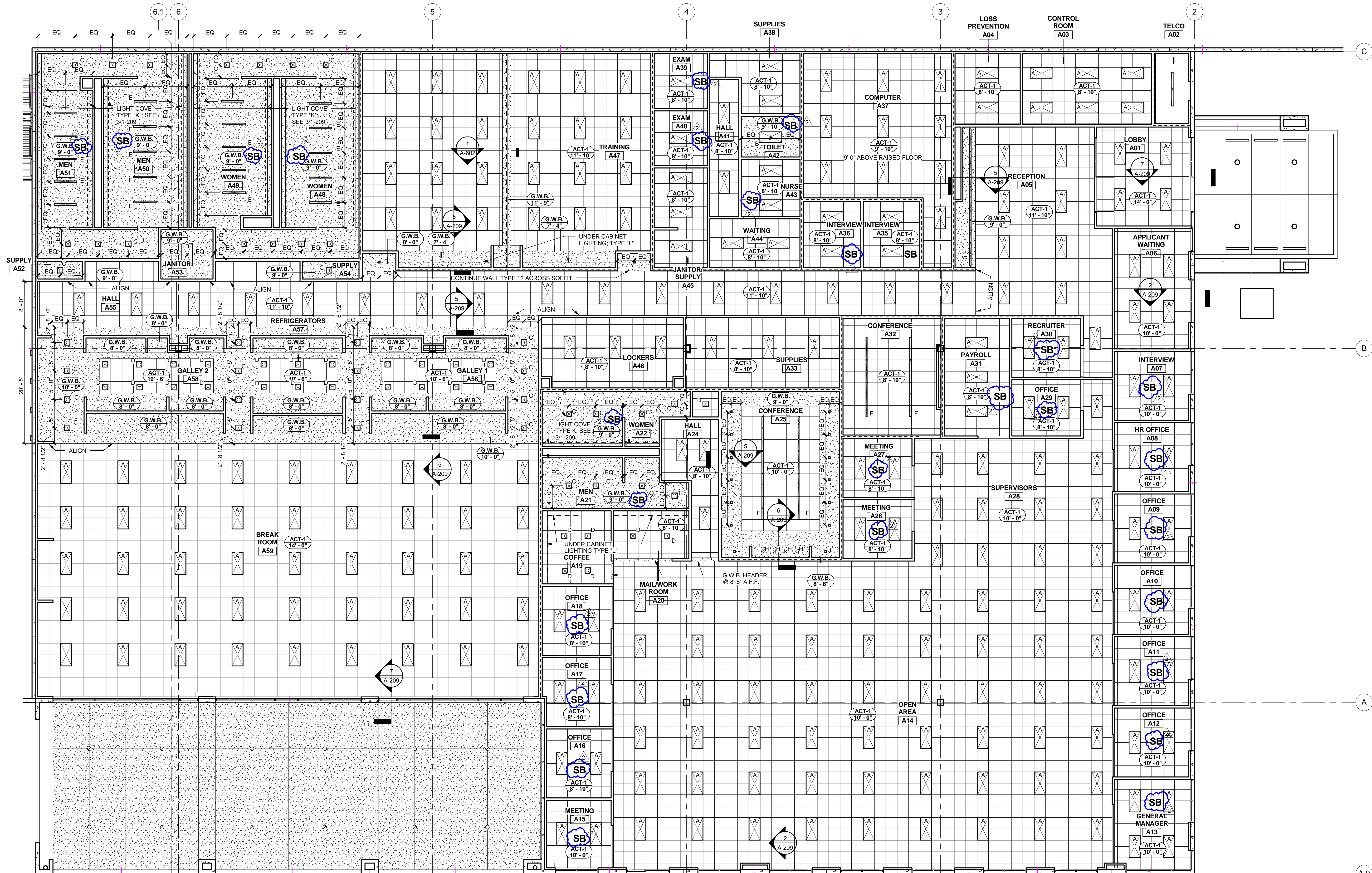
$$1/8'' = 1'-0''$$

**"SB" INDICATES ROOMS REQUIREING UNFACE BATT INSULATION OVER CEILING**



**MACGREGOR  
ASSOCIATES  
ARCHITECTS**

**2839 Paces Ferry Road, Suite 500  
Atlanta, Georgia 30339  
T 770.432.9400 F 770.432.9934**

## REAL



7/31/13

CONSULTANT

PRINT RECORD

NUMBER	DATE	DESCRIPTION
2	07/31/13 08/15/13	ISSUE FOR BID / PERMIT ADDENDUM NO. 2

## PROJECT INFORMATION

# HomeGoods

DISTRIBUTION  
CENTER

125 LOGISTICS CENTER PARKWAY  
JEFFERSON, GEORGIA 30549

Be  
**HomeGoods**  
Happy®

THIS DRAWING, AS AN INSTRUMENT OF SERVICE,  
IS AND SHALL REMAIN THE PROPERTY OF THE  
DESIGN PROFESSIONAL AND SHALL NOT BE  
REPRODUCED, PUBLISHED OR USED IN ANY WAY  
WITHOUT THE PERMISSION OF THE DESIGN  
PROFESSIONAL.

THE CONTRACTOR SHALL VERIFY ALL DIMENSIONS AND EXISTING CONDITIONS AT THE SITE BEFORE PROCEEDING WITH EACH PHASE OF HIS WORK.  
© Macgregor Associates Architects, Inc. - 1987-2013

DATE	PROJECT NO
07/31/13	2013-018

**SHEET TITLE**

### ENLARGED OFFICE REFLECTED CEILING PLAN

SHEET NUMBER

**A-209**

**FOR CONSTRUCTION**





MACGREGOR  
ASSOCIATES  
ARCHITECTS

2839 Paces Ferry Road, Suite 500  
Atlanta, Georgia 30339  
T 770.432.9400 F 770.432.9934

SEAL



CONSULTANT

PRINT RECORD

NUMBER	DATE	DESCRIPTION
2	07/31/13	ISSUE FOR BID / PERMIT
	08/15/13	ADDENDUM NO. 2

PROJECT INFORMATION

**HomeGoods**  
DISTRIBUTION  
CENTER

125 LOGISTICS CENTER PARKWAY  
JEFFERSON, GEORGIA 30549



THIS DRAWING, AS AN INSTRUMENT OF SERVICE,  
IS AND SHALL REMAIN THE PROPERTY OF THE  
DESIGN PROFESSIONAL AND SHALL NOT BE  
REPRODUCED, PUBLISHED OR USED IN ANY WAY  
WITHOUT THE PERMISSION OF THE DESIGN  
PROFESSIONAL.  
THE CONTRACTOR SHALL VERIFY ALL DIMENSIONS  
AND EXISTING CONDITIONS AT THE SITE BEFORE  
PROCEEDING WITH EACH PHASE OF HIS WORK.  
© Macgregor Associates Architects, Inc. - 1987-2013

DATE	PROJECT NO
07/31/13	2013-018

SHEET TITLE

**PANEL PLAN  
AND  
ELEVATIONS  
(446 - 447 AND  
501 - 503)**

SHEET NUMBER

**A-318**

FOR CONSTRUCTION

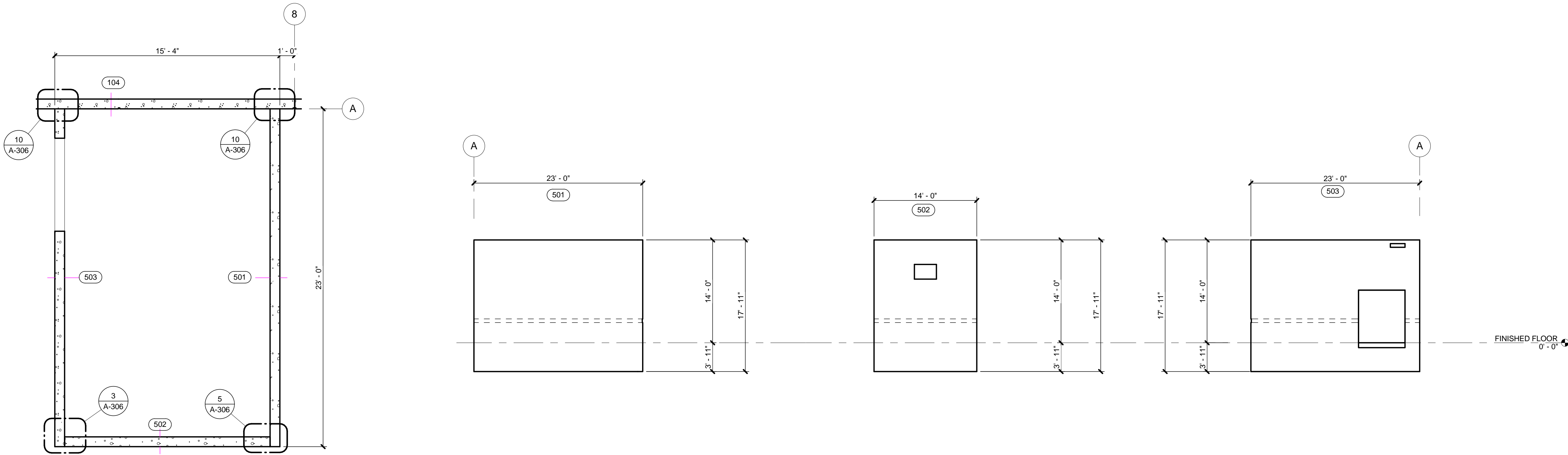

**2 FIRE PUMP HOUSE PANEL PLAN AND ELEVATIONS (501 - 503)**

1/4" = 1'-0"

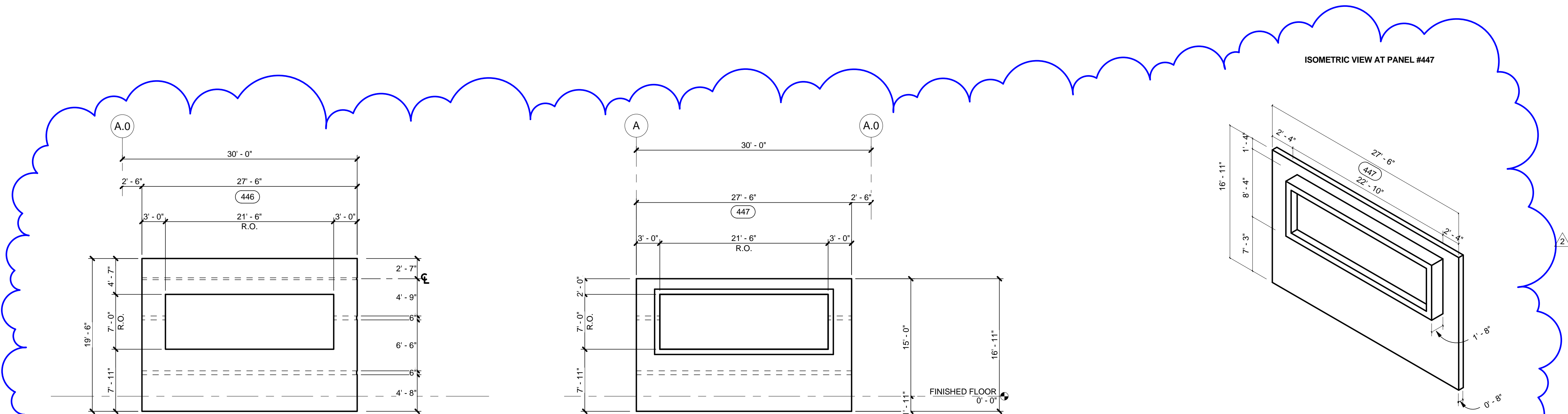

**1 WEST - EAST PANEL ELEVATION (446 - 447) AND ISOMETRIC VIEW**

1/8" = 1'-0"



**839 Paces Ferry Road, Suite 500  
Atlanta, Georgia 30339  
T 770.432.9400 F 770.432.9934**

AL



7/31/13

CONSULTANT

BID RECORD		
NO.	DATE	DESCRIPTION
1	07/31/13	ISSUE FOR BID / PERMIT
	08/09/13	ADDENDUM NO. 1
2	08/15/13	ADDENDUM NO. 2

## PROJECT INFORMATION

# HomeGoods

DISTRIBUTION  
CENTER

5 LOGISTICS CENTER PARKWAY  
JEFFERSON, GEORGIA 30549



THIS DRAWING, AS AN INSTRUMENT OF SERVICE,  
AND SHALL REMAIN THE PROPERTY OF THE  
DESIGN PROFESSIONAL AND SHALL NOT BE  
REPRODUCED, PUBLISHED OR USED IN ANY WAY  
WITHOUT THE PERMISSION OF THE DESIGN  
PROFESSIONAL.

THE CONTRACTOR SHALL VERIFY ALL DIMENSIONS AND EXISTING CONDITIONS AT THE SITE BEFORE PROCEEDING WITH EACH PHASE OF HIS WORK.

DATE	PROJECT NO
07/31/13	2013-018

EET TITLE

## SECTION AT MAIN OFFICE ENTRANCE AND LOW BAY AREA

EET NUMBER

**A-401**

## FOR CONSTRUCTION

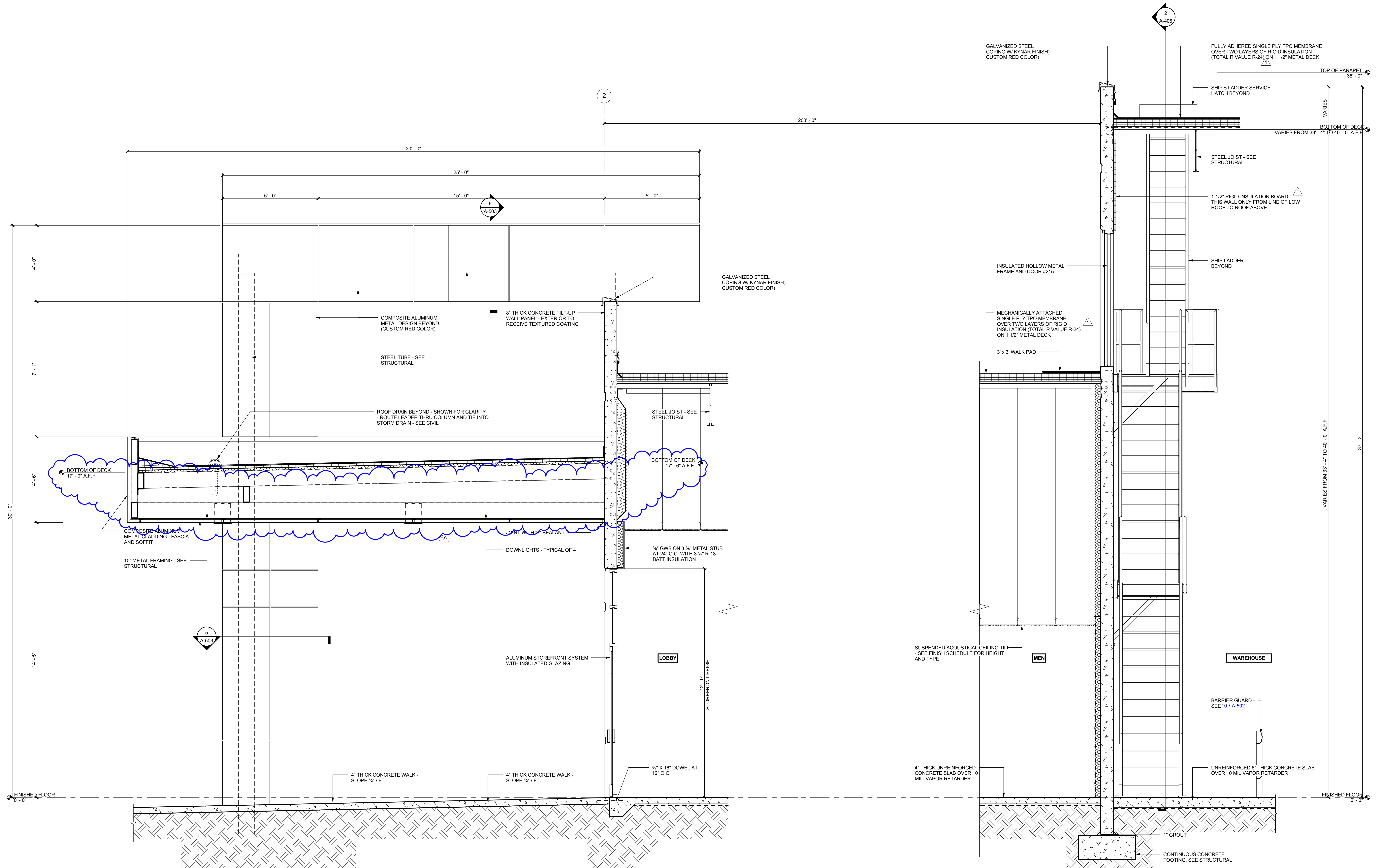

1

**WALL SECTION AT MAIN OFFICE ENTRANCE / LOW BAY AREA**



1/2" = 1'-0"

5/16/2013 5:49:29 PM



**FOR CONSTRUCTION**

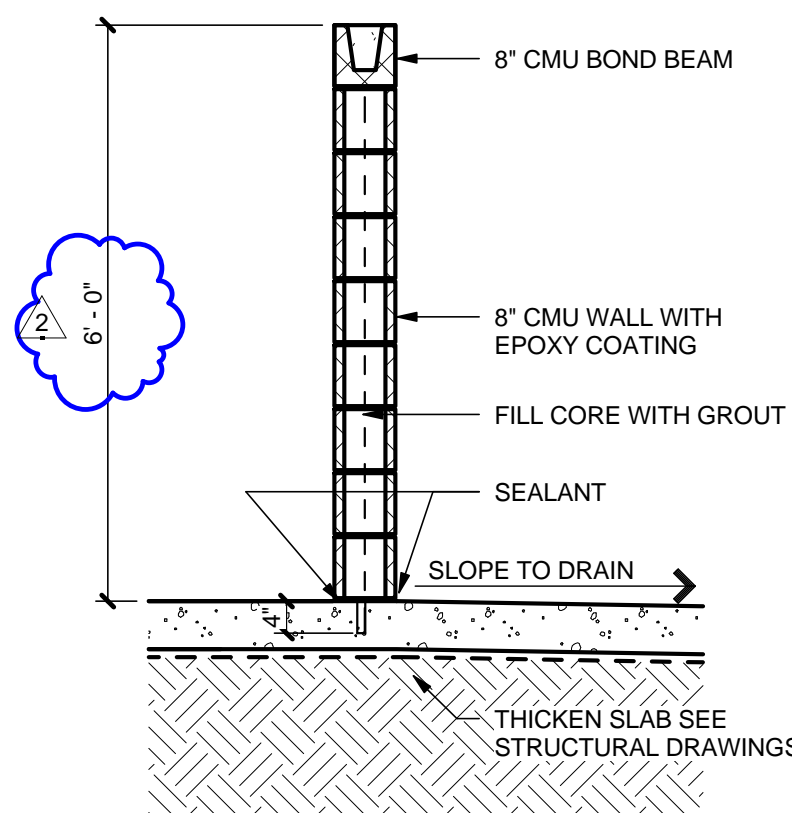
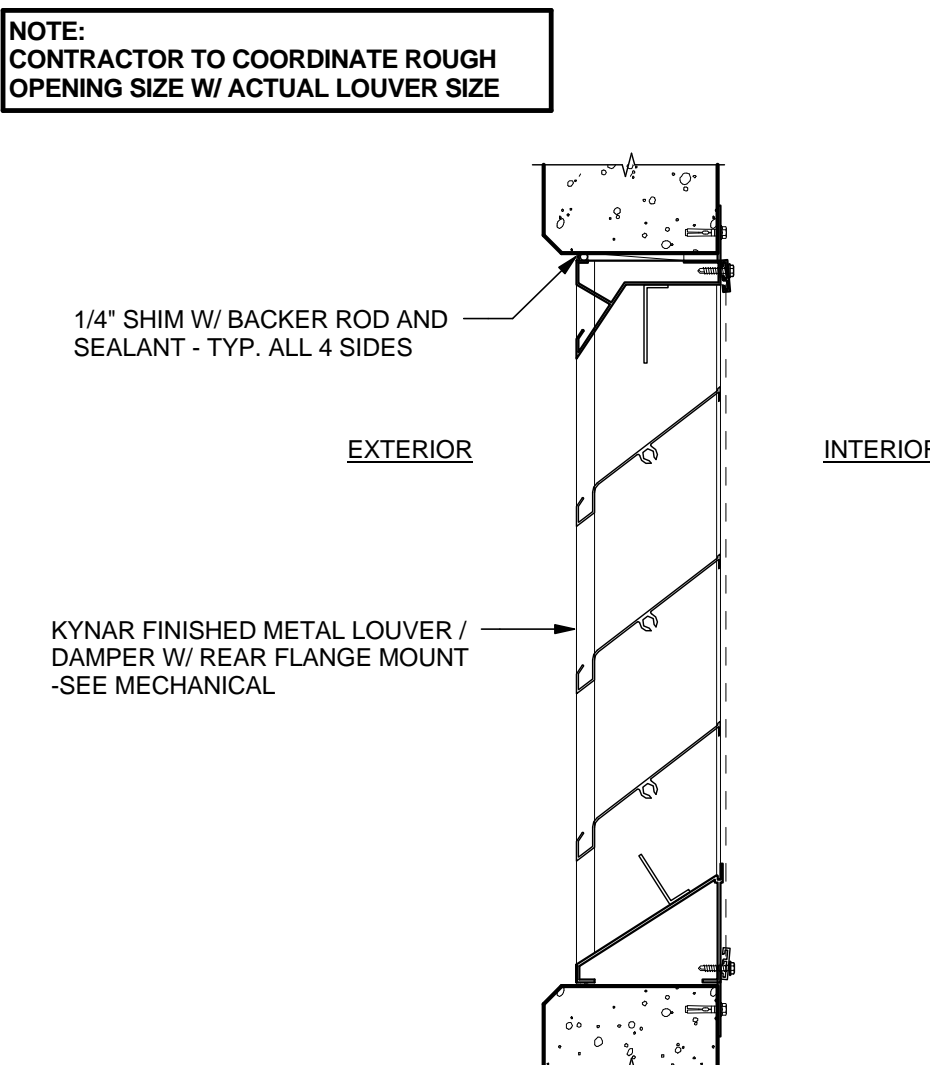
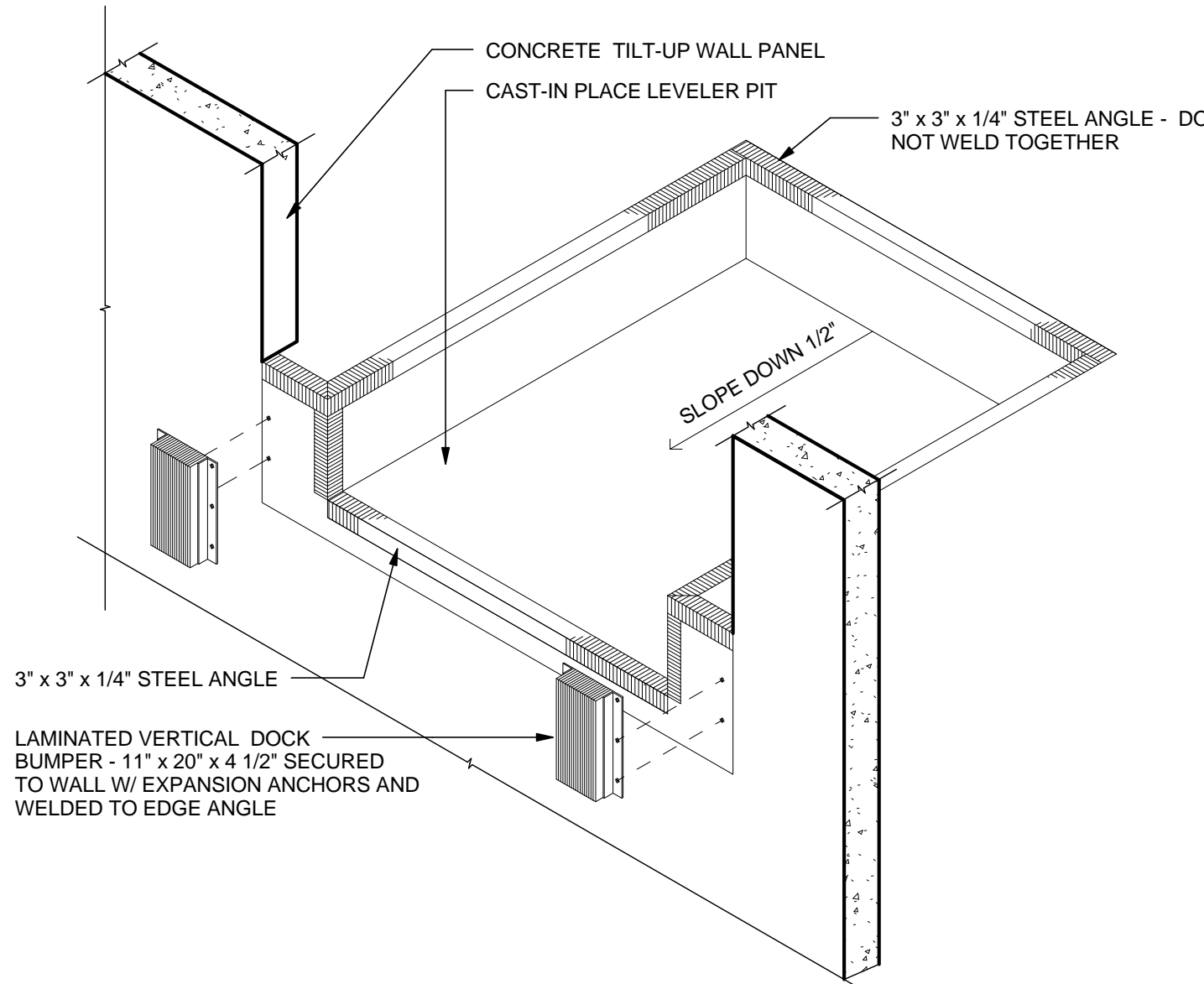

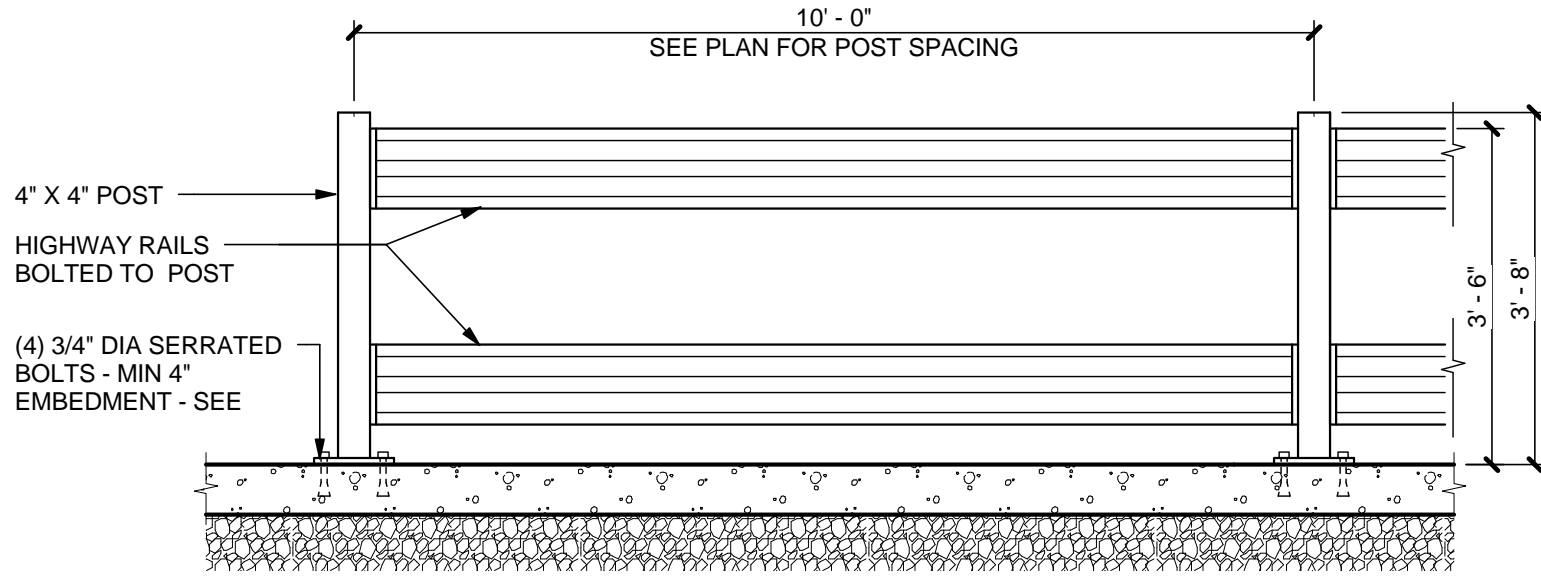
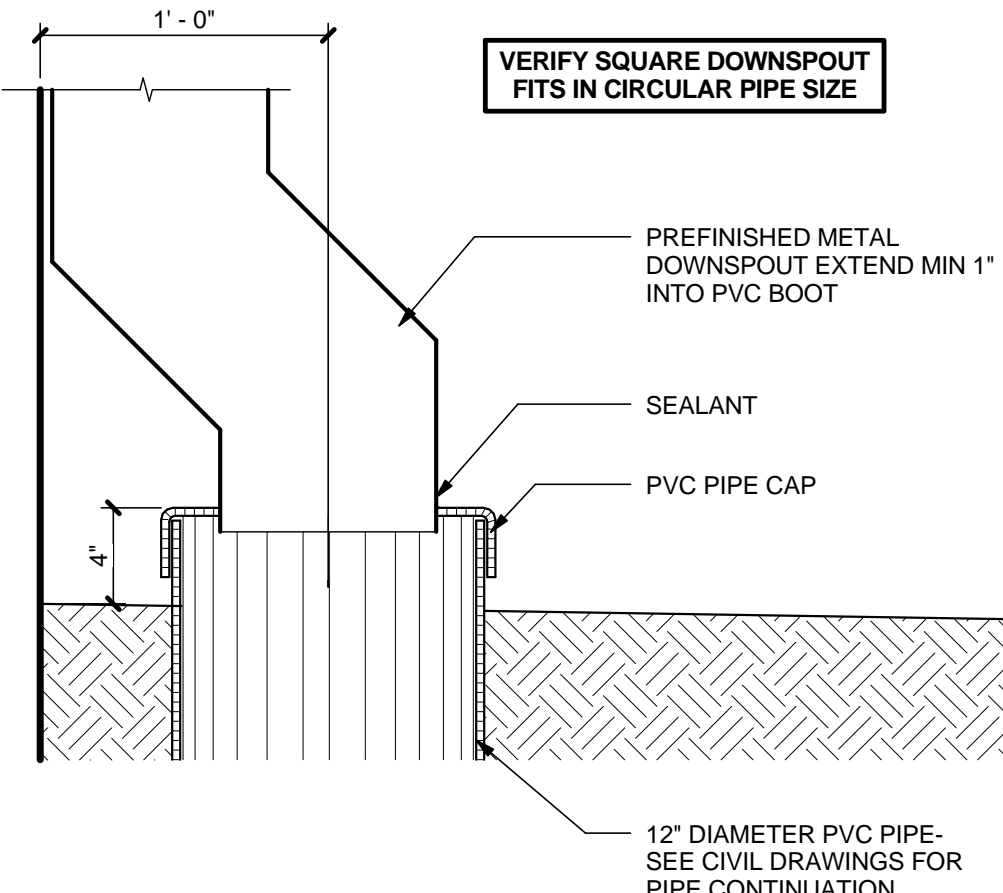
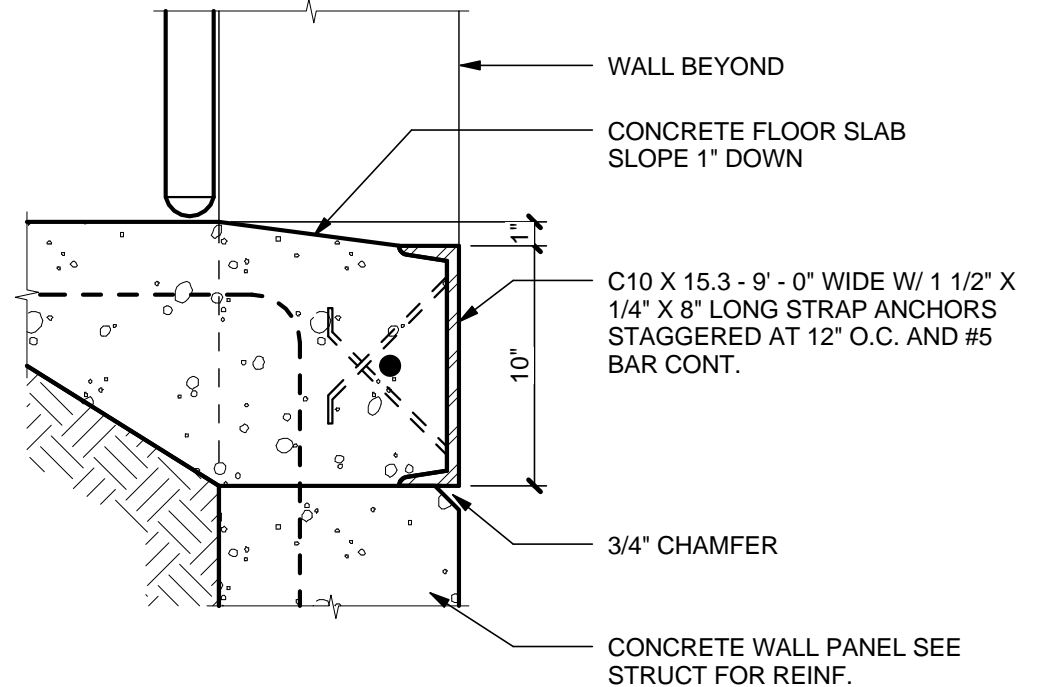
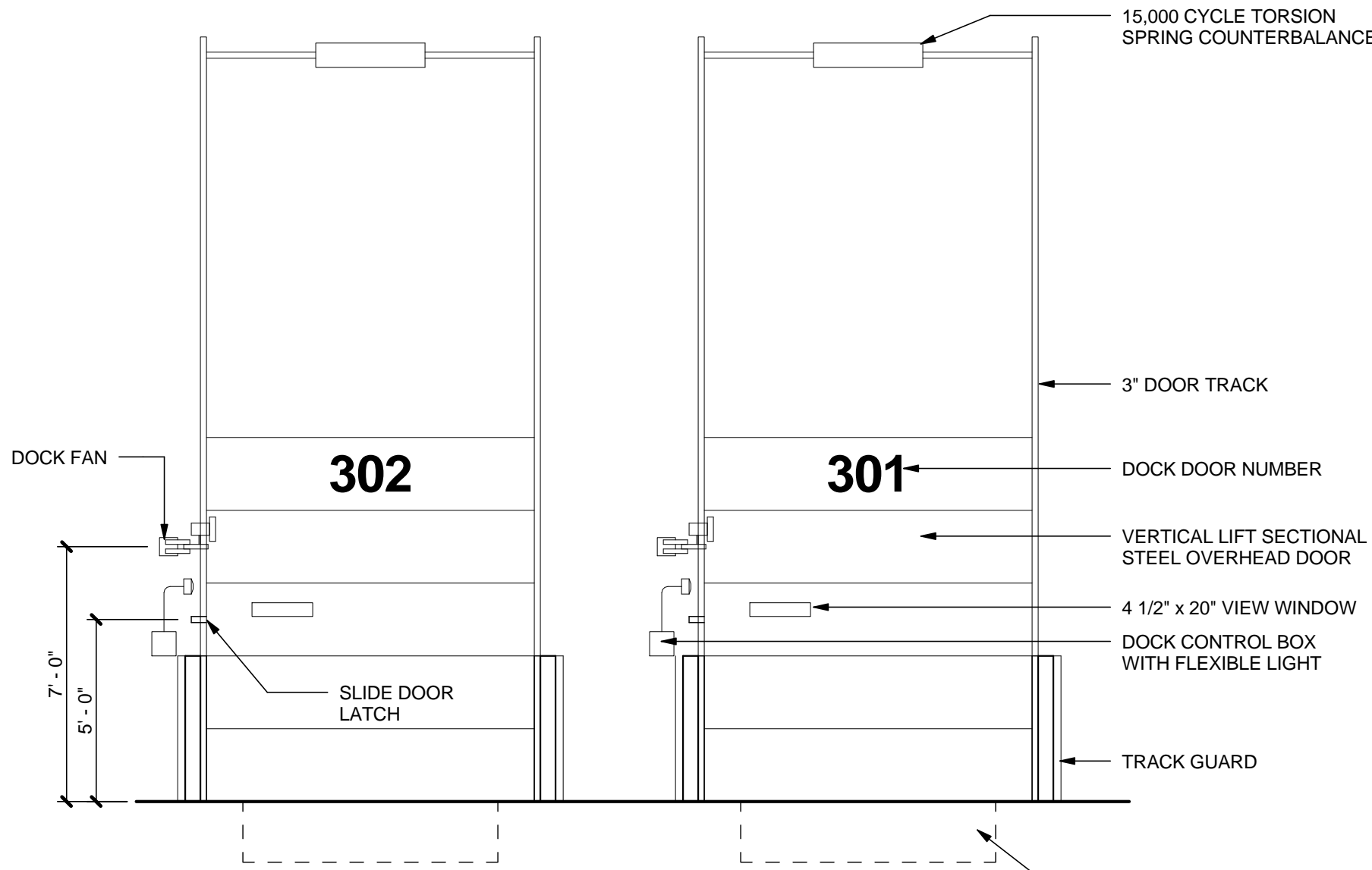
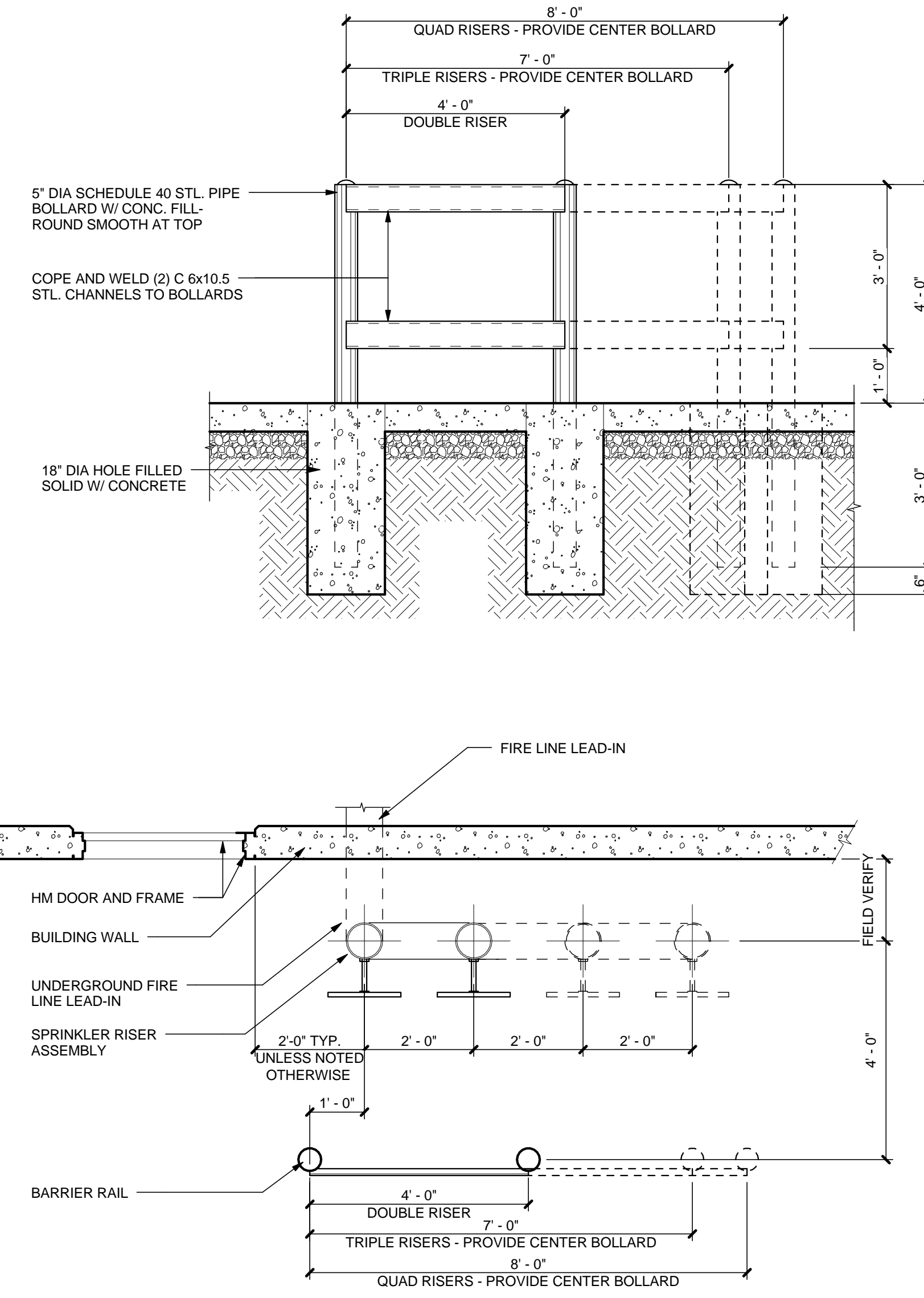
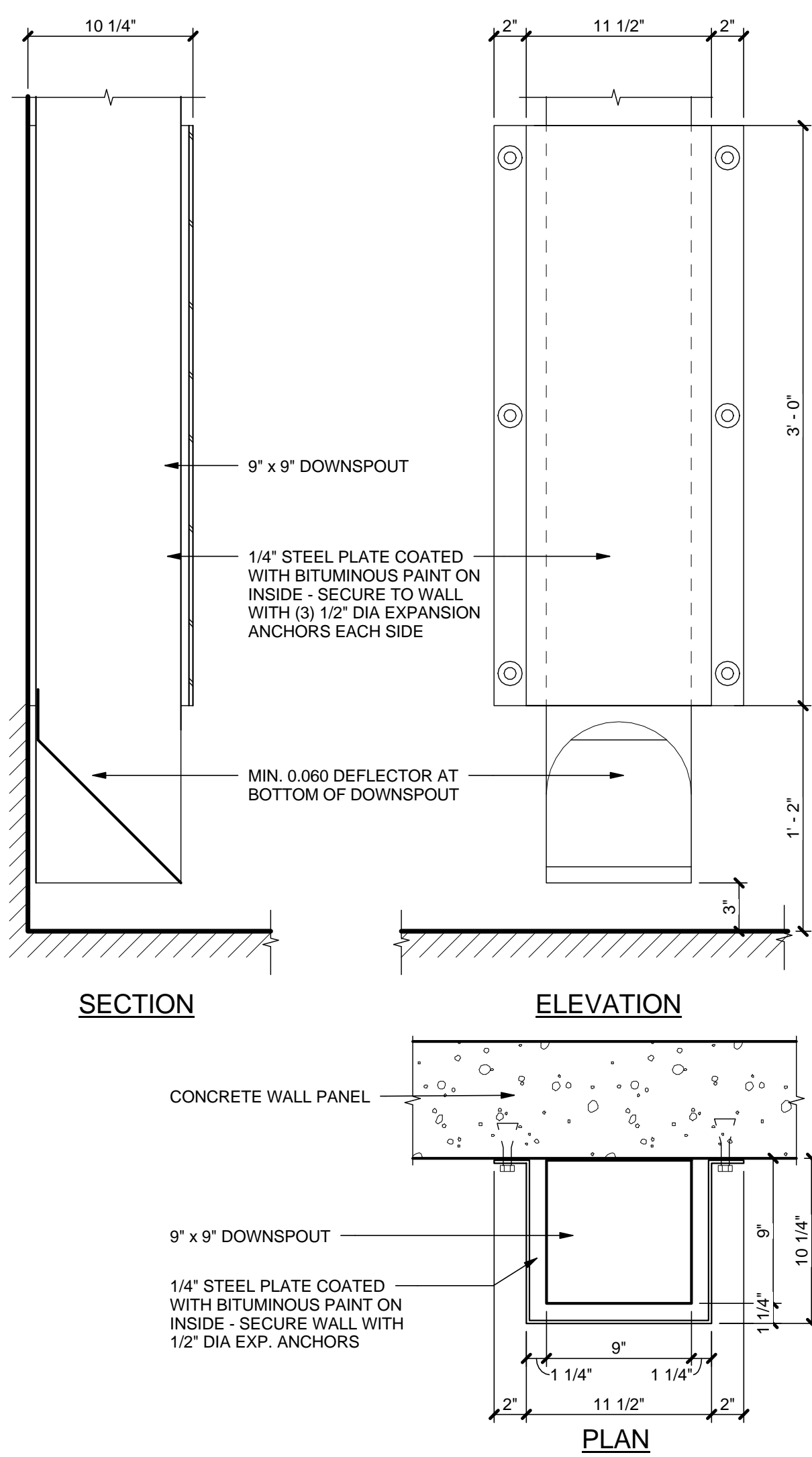
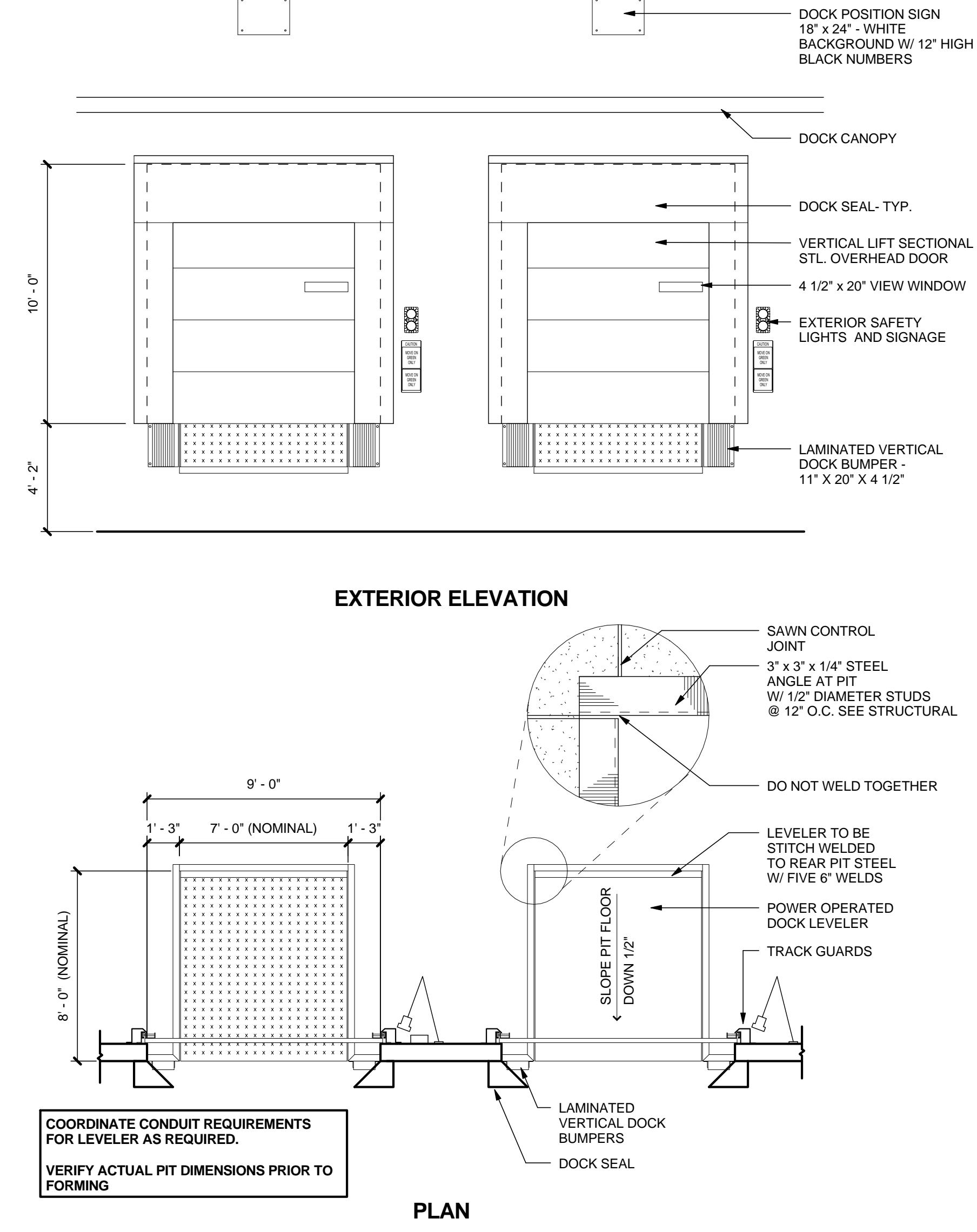
				<div><div>NOTE: CONTRACTOR TO COORDINATE ROUGH OPENING SIZE W/ ACTUAL LOUVER SIZE</div></div>				<div><div></div><div>MACGREGOR ASSOCIATES ARCHITECTS</div><div>2839 Paces Ferry Road, Suite 500 Atlanta, Georgia 30339 T 770.432.9400 F 770.432.9934</div><div>SEAL</div><div></div><div>07/31/13</div><div>CONSULTANT</div><div></div><div>PRINT RECORD</div><table><tr><th>NUMBER</th><th>DATE</th><th>DESCRIPTION</th></tr><tr><td>2</td><td>08/15/13</td><td>ADDENDUM NO. 2</td></tr></table><div>PROJECT INFORMATION</div><div>HomeGoods</div><div>DISTRIBUTION CENTER</div><div>125 LOGISTICS CENTER PARKWAY JEFFERSON, GEORGIA 30549</div><div>Be HomeGoods Happy</div><div>THIS DRAWING, AS AN INSTRUMENT OF SERVICE, IS AND SHALL REMAIN THE PROPERTY OF THE DESIGN PROFESSIONAL AND SHALL NOT BE REPRODUCED, PUBLISHED OR USED IN ANY WAY WITHOUT THE PERMISSION OF THE DESIGN PROFESSIONAL.</div><div>THE CONTRACTOR SHALL VERIFY ALL DIMENSIONS AND EXISTING CONDITIONS AT THE SITE BEFORE PROCEEDING WITH EACH PHASE OF HIS WORK. © Macgregor Associates Architects, Inc. - 1987-2013</div><table><tr><th>DATE</th><th>PROJECT NO</th></tr><tr><td>07/31/13</td><td>2013-018</td></tr></table><div>SHEET TITLE</div><div>DETAILS</div><div>SHEET NUMBER</div><div>A-502</div><div>FOR CONSTRUCTION</div></div>		NUMBER	DATE	DESCRIPTION	2	08/15/13	ADDENDUM NO. 2	DATE	PROJECT NO	07/31/13	2013-018
NUMBER	DATE	DESCRIPTION																	
2	08/15/13	ADDENDUM NO. 2																	
DATE	PROJECT NO																		
07/31/13	2013-018																		
8	SCRUBBER WALL SECTION	5	METAL LOUVER DETAIL	2	LEVELER DETAIL - ISOMETRIC														
	1/2" = 1'-0"		1 1/2" = 1'-0"		3/8" = 1'-0"														
<div><div>NOTE: - RAILS AND POSTS TO BE PRE-FINISHED SAFETY YELLOW.</div></div>																			
10	PREFAB - GUARD RAIL	4	DOCK EDGE - CHANNEL																
	1/2" = 1'-0"		1 1/2" = 1'-0"																
<div><div>PAINT ALL EXPOSED STEEL SAFETY YELLOW</div></div>		<div><div>7</div><div>DNOWSPOUT BOOT DETAIL</div></div> <div><div>1 1/2" = 1'-0"</div></div> 																	
9	BARRIER RAIL - SPRINKLER RISER	6	DNOWSPOUT GUARD DETAIL	3	DOCK DOOR ONLY AT COMPACTOR	1	DOCK DOOR W/ LEVELER DETAIL												
	1/2" = 1'-0"		1 1/2" = 1'-0"		1/4" = 1'-0"		1/4" = 1'-0"												





2839 Paces Ferry Road, Suite 500  
Atlanta, Georgia 30339  
T 770.432.9400 F 770.432.9934

SEAL



07/31/13

CONSULTANT

PRINT RECORD

NUMBER	DATE	DESCRIPTION
2	07/31/13 08/15/13	ISSUE FOR BID / PERMIT ADDENDUM NO. 2

1	PROJECT INFORMATION
---	---------------------

***HomeGoods***  
DISTRIBUTION  
CENTER

125 LOGISTICS CENTER PARKWAY  
JEFFERSON, GEORGIA 30549



THIS DRAWING, AS AN INSTRUMENT OF SERVICE, IS AND SHALL REMAIN THE PROPERTY OF THE DESIGN PROFESSIONAL AND SHALL NOT BE REPRODUCED, PUBLISHED OR USED IN ANY WAY WITHOUT THE PERMISSION OF THE DESIGN PROFESSIONAL.

THE CONTRACTOR SHALL VERIFY ALL DIMENSIONS AND EXISTING CONDITIONS AT THE SITE BEFORE PROCEEDING WITH EACH PHASE OF HIS WORK.

<b>DATE</b>	<b>PROJECT NO</b>
07/31/13	2013-018

SHEET TITLE

## DETAILS

SHEET NUMBER

**A-503**

**FOR CONSTRUCTION**

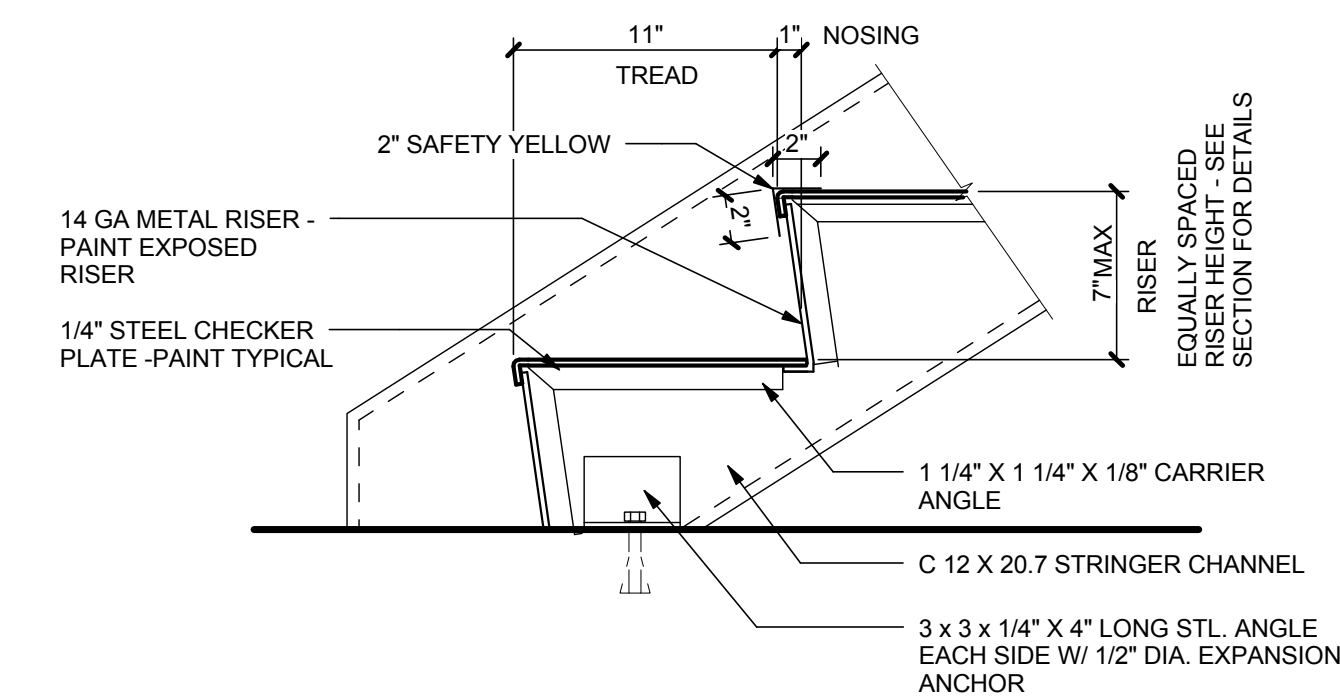

### 3 STAIR AT SLAB

1 1/2" = 1'-0"
----------------

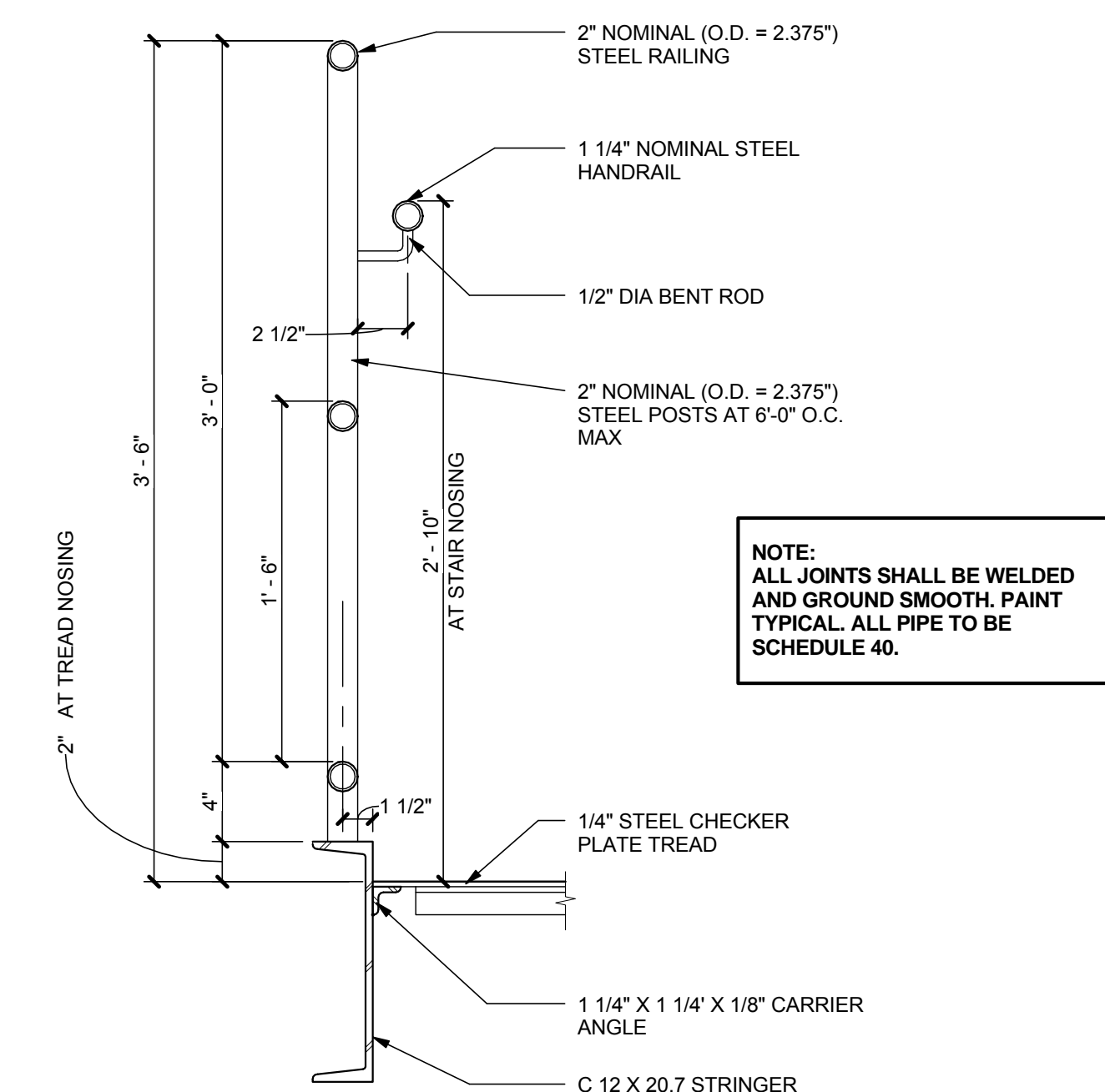

2	STAIR GUARDRAIL / HANDRAIL
---	----------------------------

1 1/2" = 1'-0"
----------------

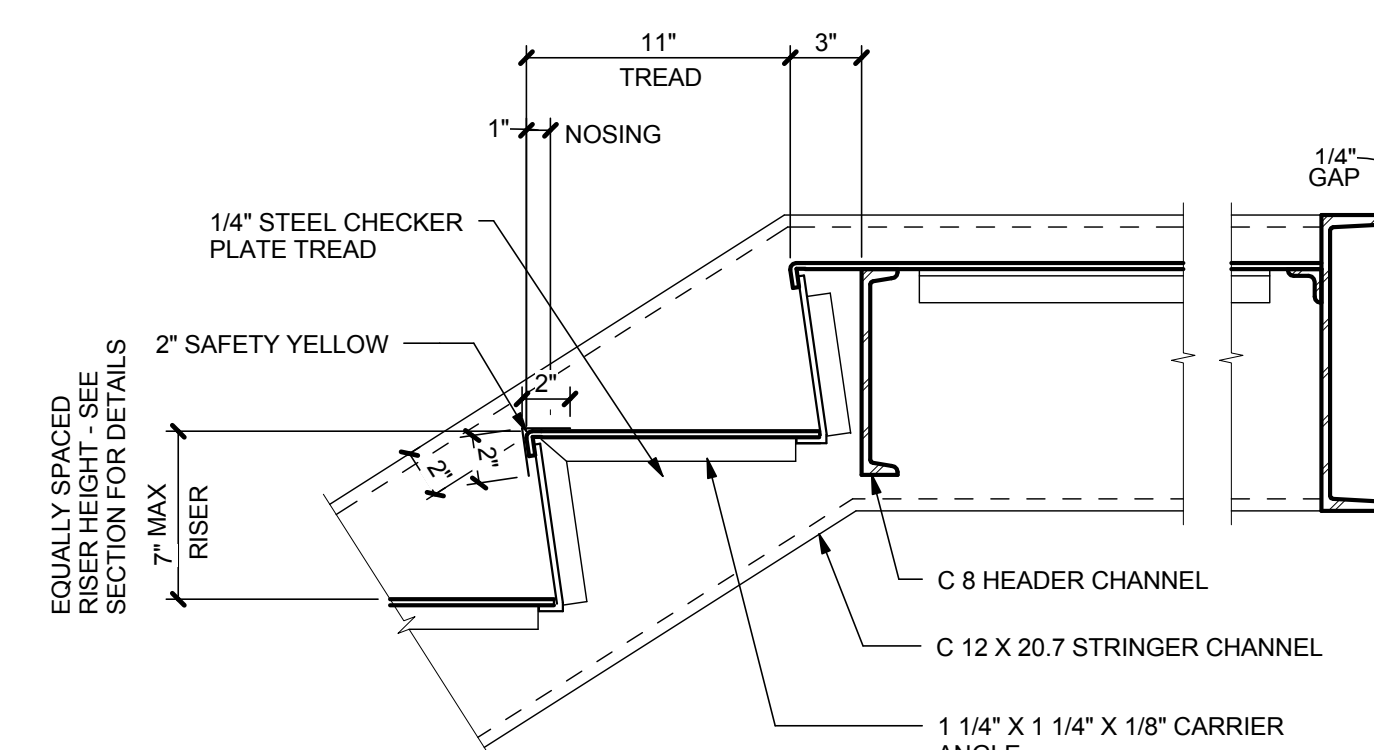

4	STAIR AT LANDING
---	------------------

---

1 1/2" = 1'-0"

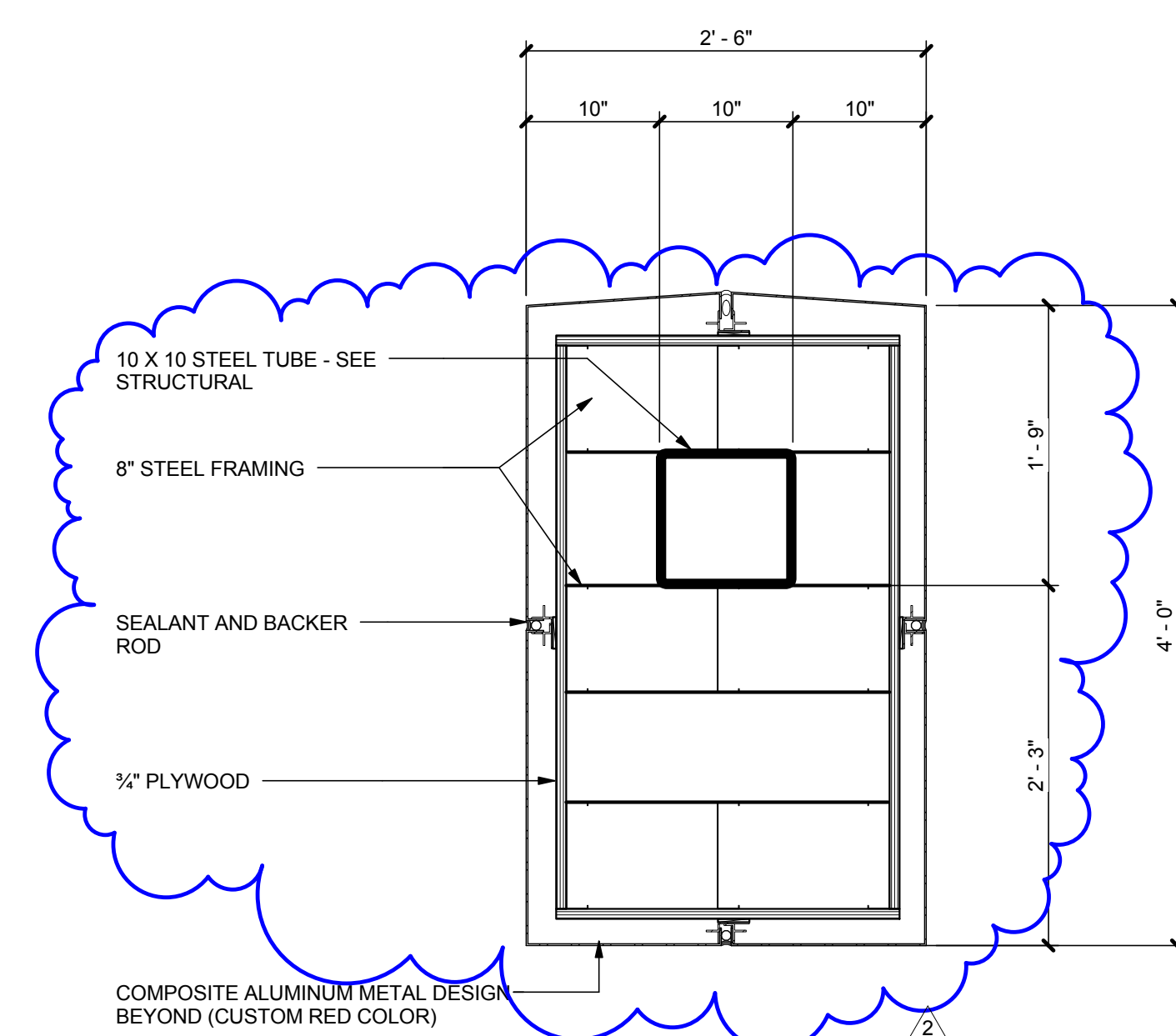

6	ENTRANCE DESIGN - VERTICAL CUT
---	--------------------------------

---

**1" = 1'-0"**

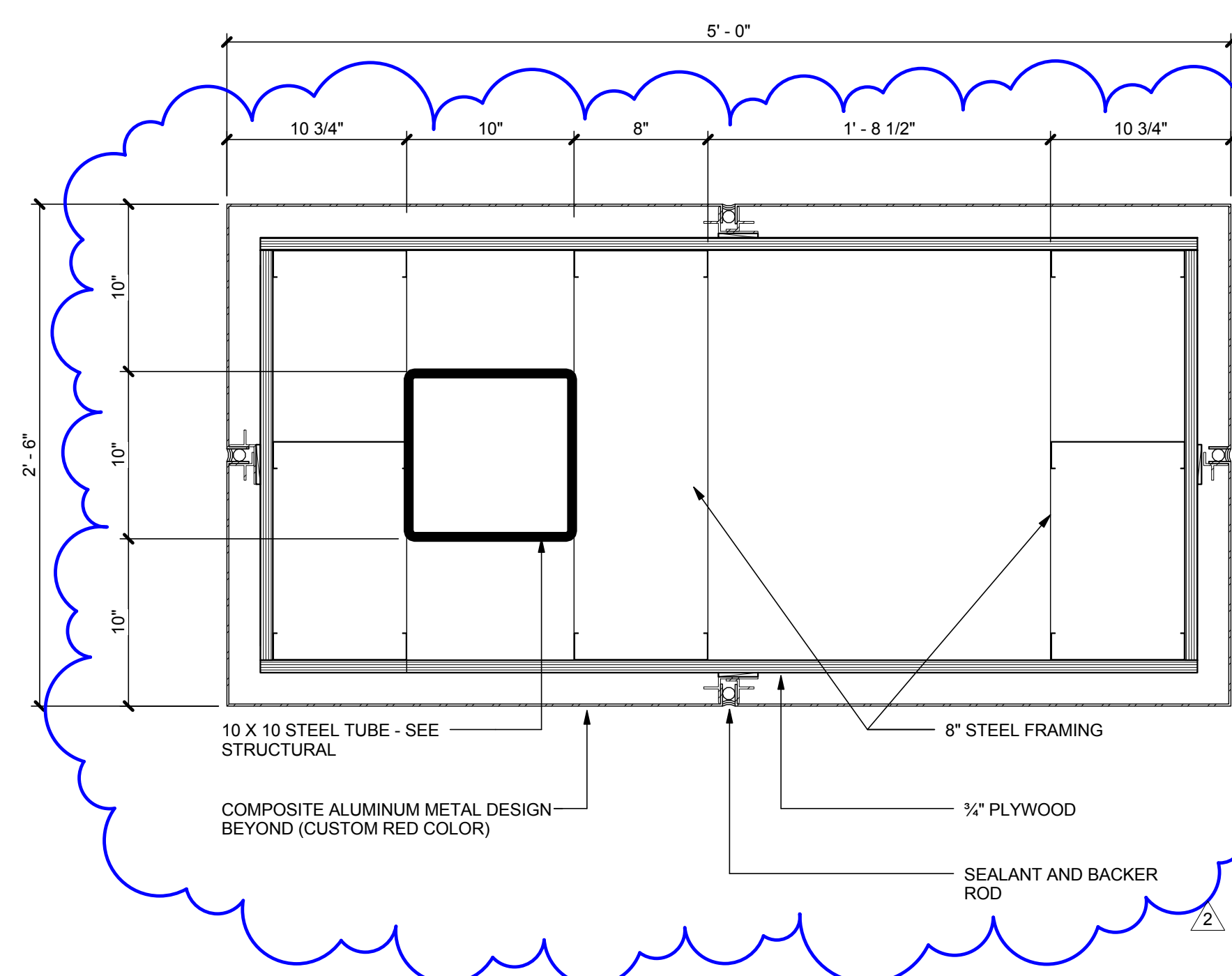

5	ENTRANCE DESIGN - HORIZONTAL CUT
---	----------------------------------

---

1 1/2" = 1'-0"

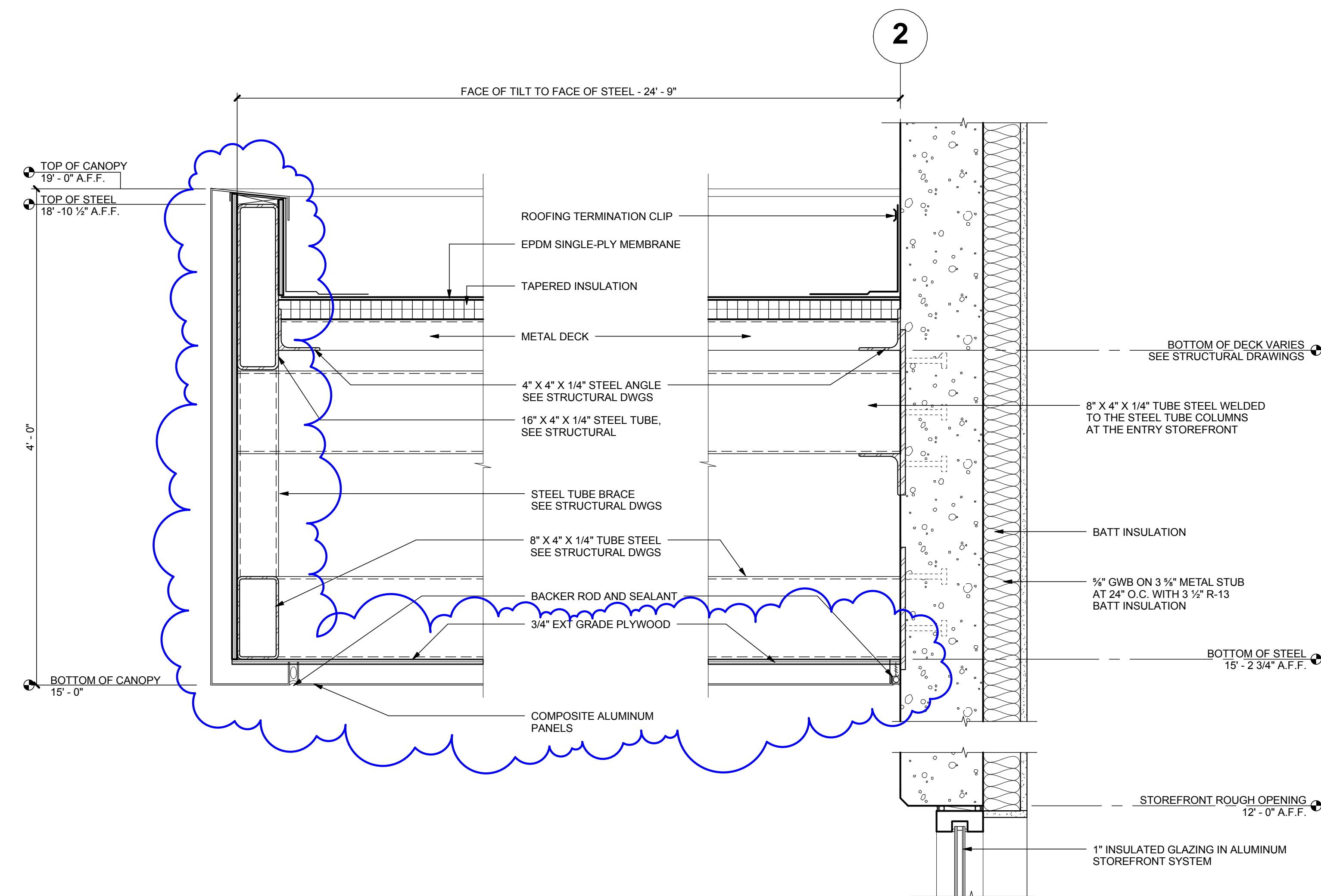

1	CANOPY DETAIL - MAIN ENTRY
---	----------------------------

---

1 1/2" = 1'-0"