

MACGREGOR
ASSOCIATES
ARCHITECTS

2839 Paces Ferry Road, Suite 500
Atlanta, Georgia 30339
T 770.432.9400 F 770.432.9934

SEAL



07/31/2013

CONSULTANT

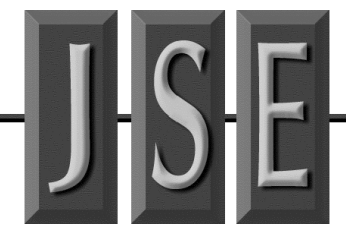

JORDAN & SHALA ENGINEERS
4275 SHACKLEFORD RD, SUITE 200
NORCROSS, GA 30093-2997
V: (770) 447-5547 F: (770) 448-0262

PRINT RECORD

NUMBER	DATE	DESCRIPTION
	06/20/2013	PROGRESS/REVIEW
	07/08/2013	75% REVIEW
	07/31/2013	ISSUED FOR W/PERMIT
	08/15/2013	ADDENDUM NO. 2

PROJECT INFORMATION

HomeGoods
DISTRIBUTION
CENTER

125 LOGISTICS CENTER PARKWAY
JEFFERSON, GEORGIA 30549



THIS DRAWING, AS AN INSTRUMENT OF SERVICE, IS AND SHALL REMAIN THE PROPERTY OF THE DESIGN PROFESSIONAL AND SHALL NOT BE REPRODUCED, PUBLISHED OR USED IN ANY WAY WITHOUT THE PERMISSION OF THE DESIGN PROFESSIONAL.

THE CONTRACTOR SHALL VERIFY ALL DIMENSIONS AND EXISTING CONDITIONS AT THE SITE BEFORE PROCEEDING WITH EACH PHASE OF HIS WORK.
©Macgregor Associates Architects, Inc. - 1987-2013

DATE	PROJECT NO
07/31/2013	2013-018

SHEET TITLE

**S.W.&V. RISER
DIAGRAMS -
PLUMBING**

SHEET NUMBER

P-103

FOR CONSTRUCTION

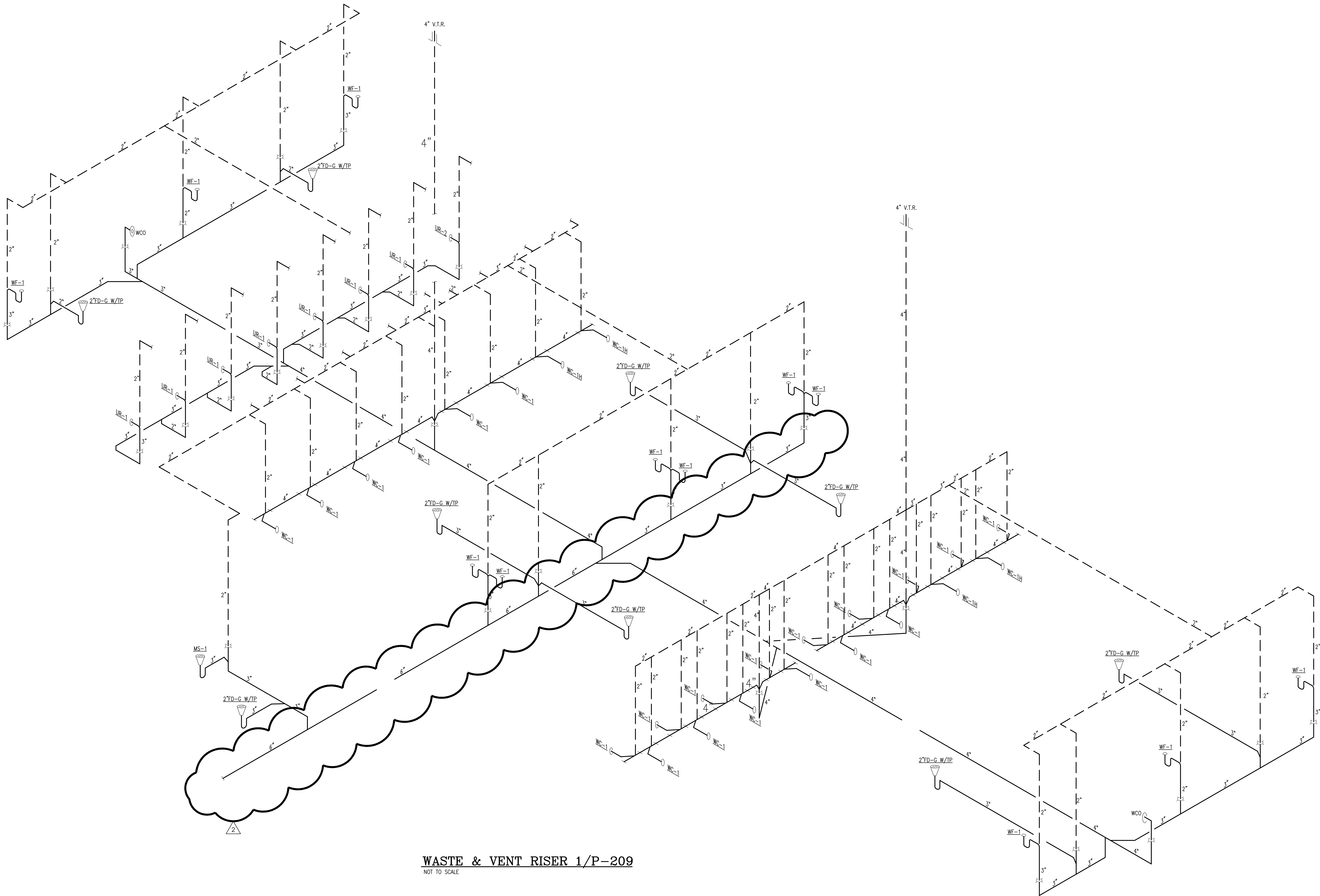

WASTE & VENT RISER 1/P-209

NOT TO SCALE

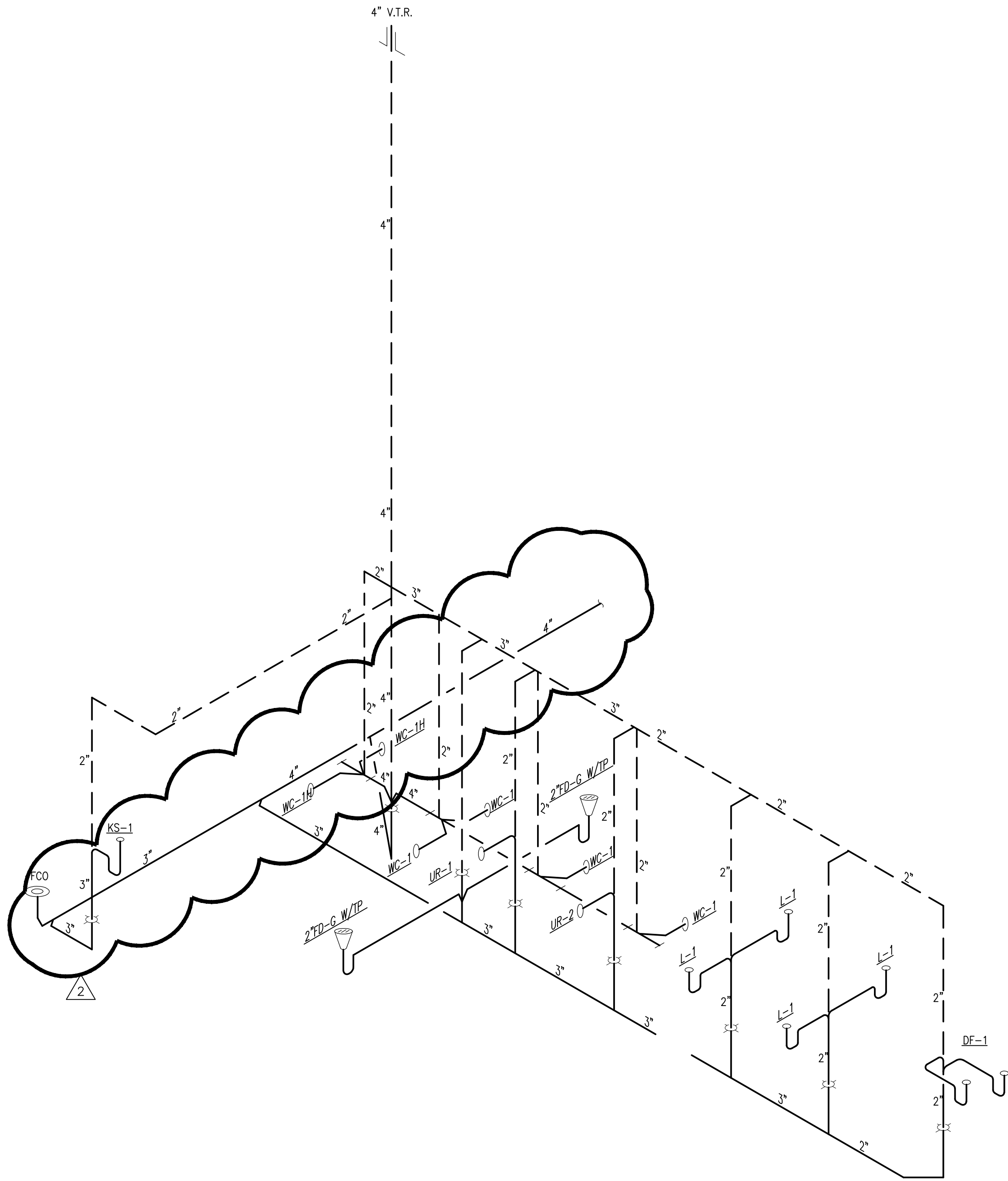

WASTE & VENT RISER 2/P-209
NOT TO SCALE

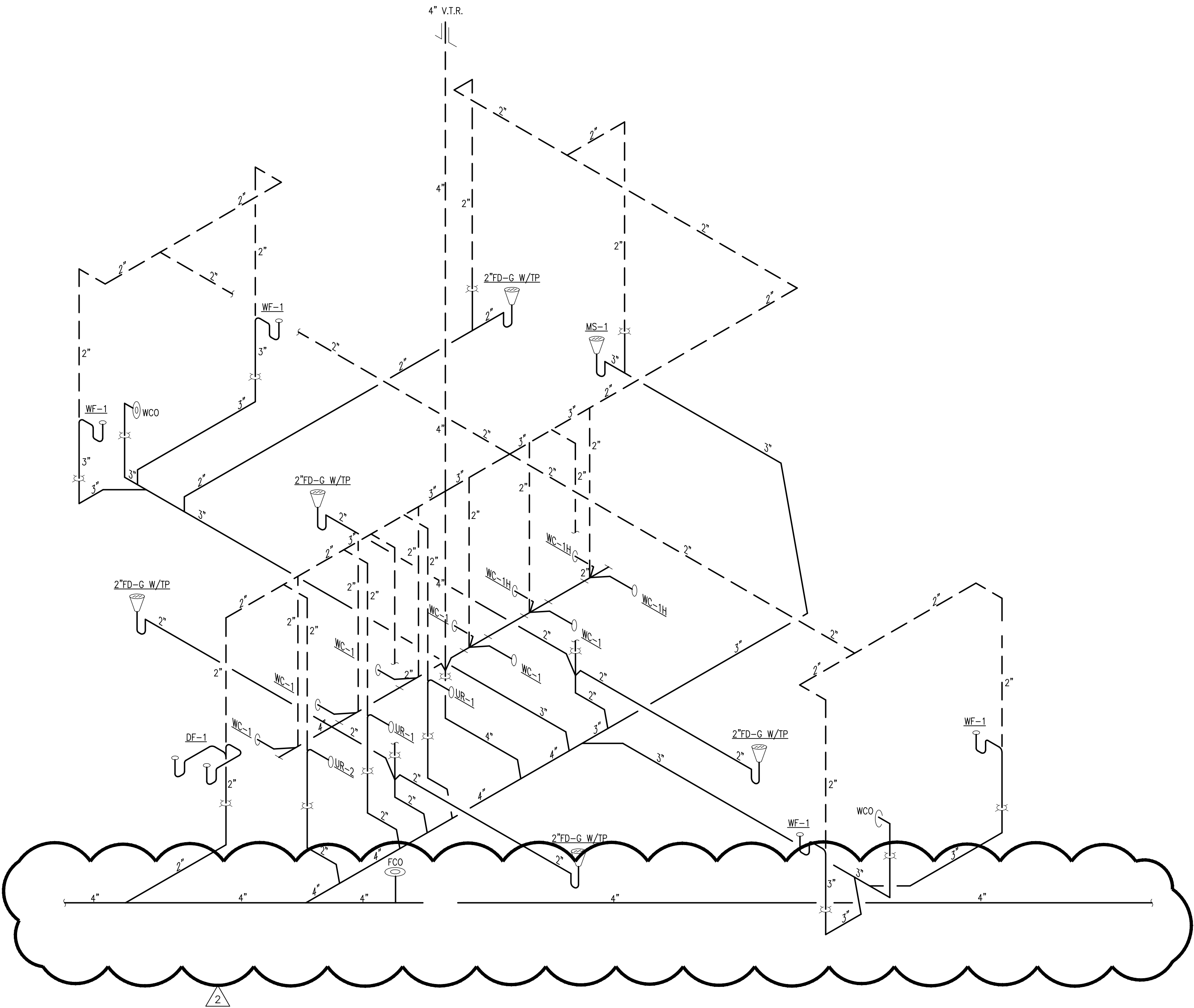

WASTE & VENT RISER 5/P-210
NOT TO SCALE



MACGREGOR
ASSOCIATES
ARCHITECTS

2839 Paces Ferry Road, Suite 500
Atlanta, Georgia 30339
T 770.432.9400 F 770.432.9934

SEAL



07/31/2013

CONSULTANT

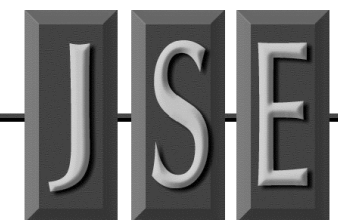

JORDAN & SHALA ENGINEERS

4275 SHACKLEFORD RD, SUITE 200
NORCROSS, GA 30093-2997
V: (770) 447-5547 F: (770) 448-0262

PRINT RECORD

NUMBER	DATE	DESCRIPTION
	06/20/2013	PROGRESS/REVIEW
	07/08/2013	75% REVIEW
	07/31/2013	ISSUED FOR MODIFICATION
	08/15/2013	ADDENDUM NO. 2

PROJECT INFORMATION

HomeGoods
DISTRIBUTION
CENTER

125 LOGISTICS CENTER PARKWAY
JEFFERSON, GEORGIA 30549



THIS DRAWING, AS AN INSTRUMENT OF SERVICE, IS AND SHALL REMAIN THE PROPERTY OF THE DESIGN PROFESSIONAL AND SHALL NOT BE REPRODUCED, PUBLISHED OR USED IN ANY WAY WITHOUT THE PERMISSION OF THE DESIGN PROFESSIONAL.

THE CONTRACTOR SHALL VERIFY ALL DIMENSIONS AND EXISTING CONDITIONS AT THE SITE BEFORE PROCEEDING WITH EACH PHASE OF HIS WORK.
©Macgregor Associates Architects, Inc. - 1987-2013

DATE	PROJECT NO
07/31/2013	2013-018

SHEET TITLE

**S.W.&V. RISER
DIAGRAMS -
PLUMBING**

SHEET NUMBER

P-104

FOR CONSTRUCTION

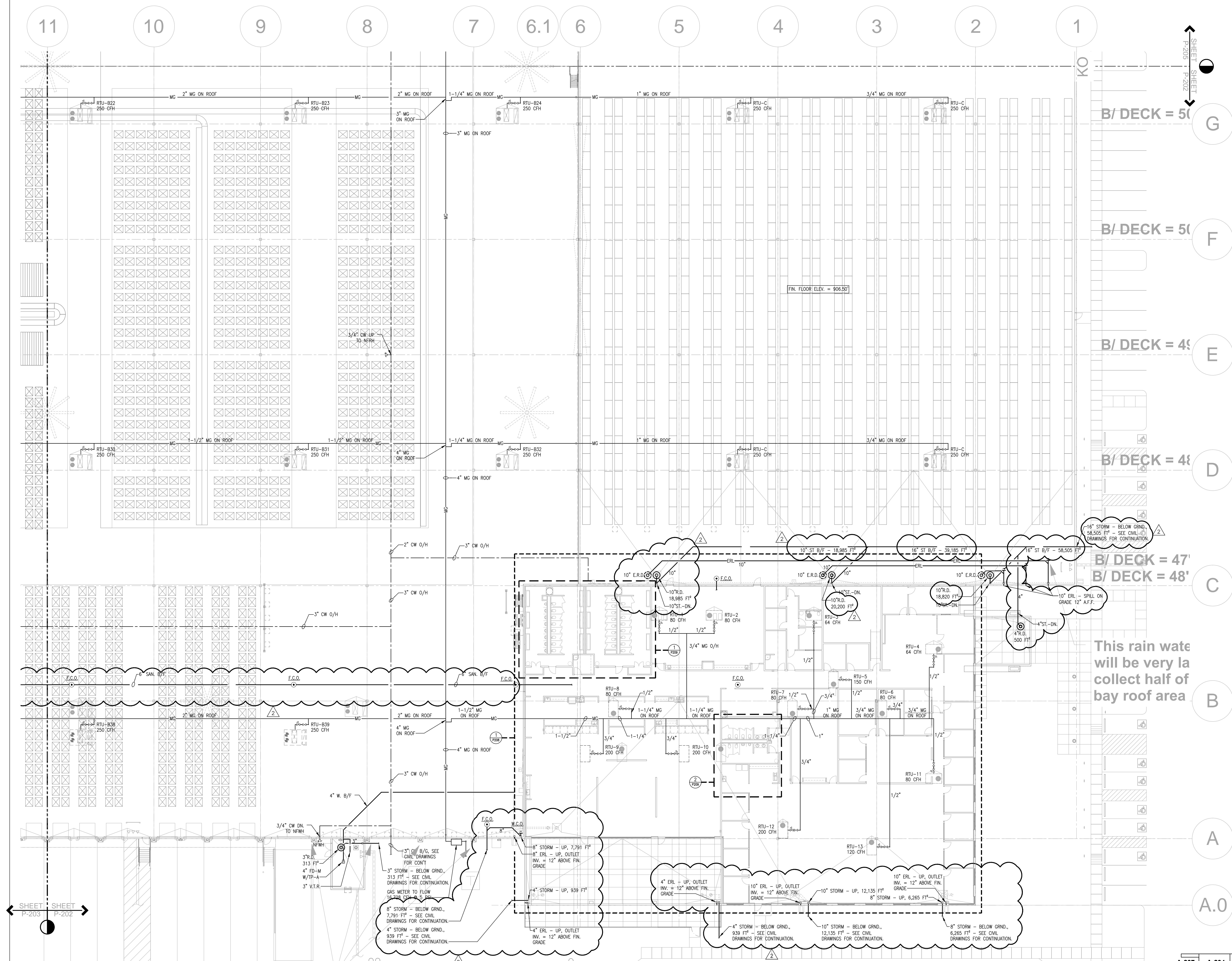

SHEET P-203
SHEET P-202

SHEET P-205
SHEET P-202

B/ DECK = 5'

B/ DECK = 5'

B/ DECK = 4'

B/ DECK = 4'

B/ DECK = 47'
B/ DECK = 48'

This rain water
will be very large
and collect half of
bay roof area

A.0

A.0

A-207	A-204	A-205
A-206	A-203	A-202

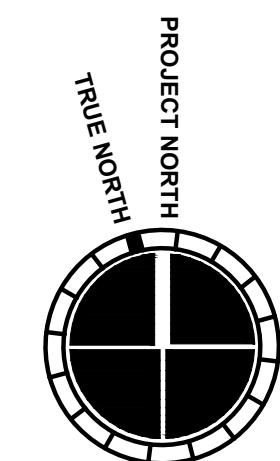

NUMBER	DATE	DESCRIPTION
06/20/2013	07/06/2013	PROGRESS REVIEW
07/06/2013	07/06/2013	75% REVIEW
07/06/2013	07/06/2013	ISSUED FOR PERMIT
06/16/2013	06/16/2013	ADDENDUM NO. 2

PROJECT INFORMATION
HomeGoods DISTRIBUTION CENTER 125 LOGISTICS CENTER PARKWAY JEFFERSON, GEORGIA 30549

HomeGoods
DISTRIBUTION CENTER
125 LOGISTICS CENTER PARKWAY
JEFFERSON, GEORGIA 30549

Be **HomeGoods** Happy

THIS DRAWING, AS AN INSTRUMENT OF SERVICE, IS AND SHALL REMAIN THE PROPERTY OF THE DESIGN PROFESSIONAL AND SHALL NOT BE REPRODUCED, PUBLISHED OR USED IN ANY WAY WITHOUT THE PERMISSION OF THE DESIGN PROFESSIONAL.

DATE	PROJECT NO.
07/31/2013	2013-018

SHEET TITLE
PARTIAL FLOOR PLAN - PLUMBING

SHEET NUMBER
P-202

FOR CONSTRUCTION

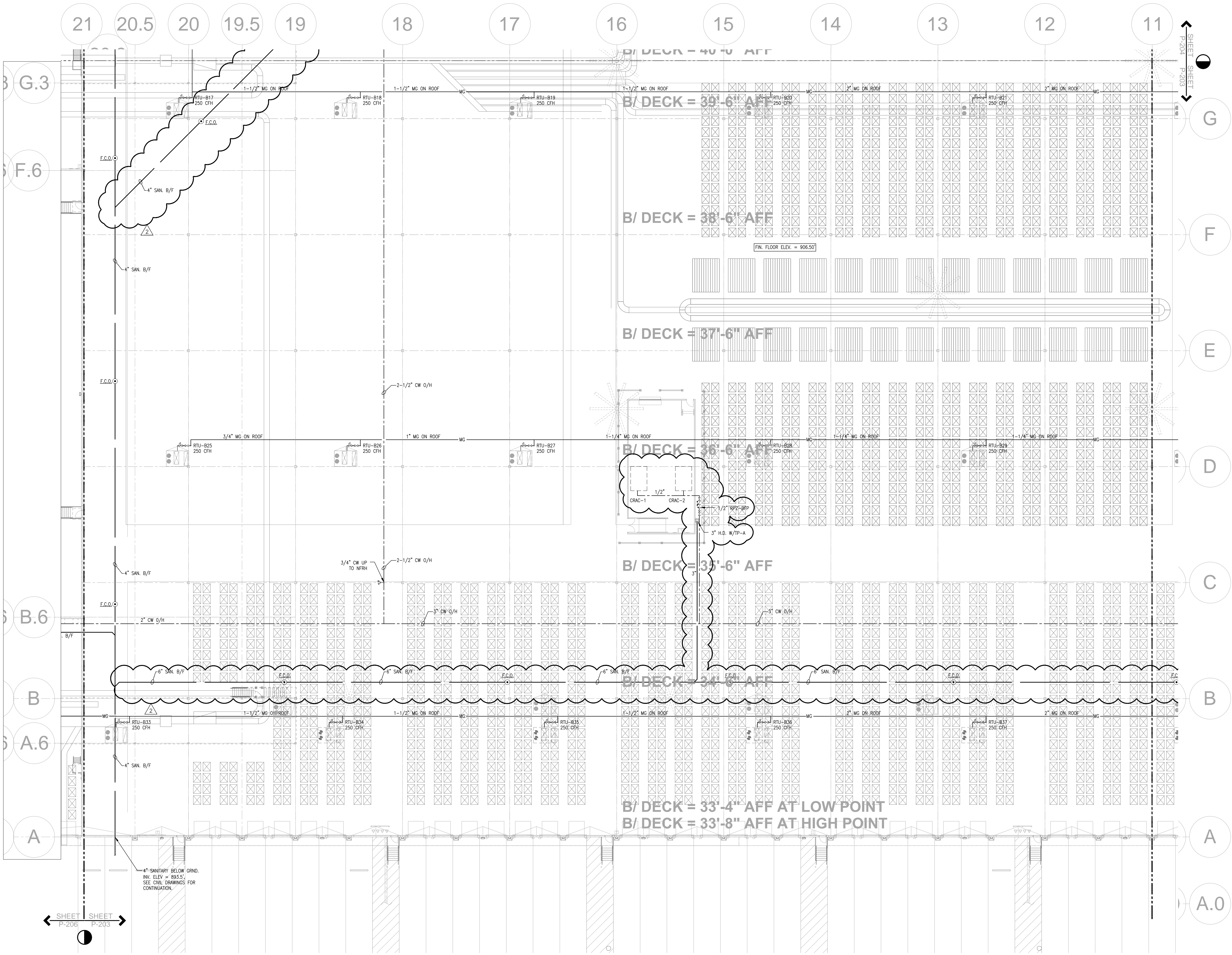

SHEET P-206
SHEET P-203

A-207	A-204	A-205
A-206	A-203	A-202

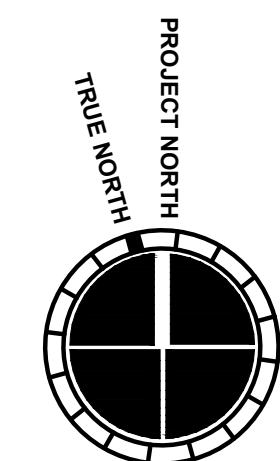

PRINT RECORD		
NUMBER	DATE	DESCRIPTION
06/20/2013	07/08/2013	PROGRESS/REVIEW
07/08/2013	07/08/2013	75% REVIEW
07/08/2013	07/08/2013	DESIGNED FOR MODIFICATION
08/15/2013	08/15/2013	ADDENDUM NO. 2

THIS DRAWING, AS AN INSTRUMENT OF SERVICE, IS AND SHALL REMAIN THE PROPERTY OF THE DESIGN PROFESSIONAL AND SHALL NOT BE REPRODUCED, PUBLISHED OR USED IN ANY WAY WITHOUT THE PERMISSION OF THE DESIGN PROFESSIONAL.

DATE	PROJECT NO.
07/31/2013	2013-018

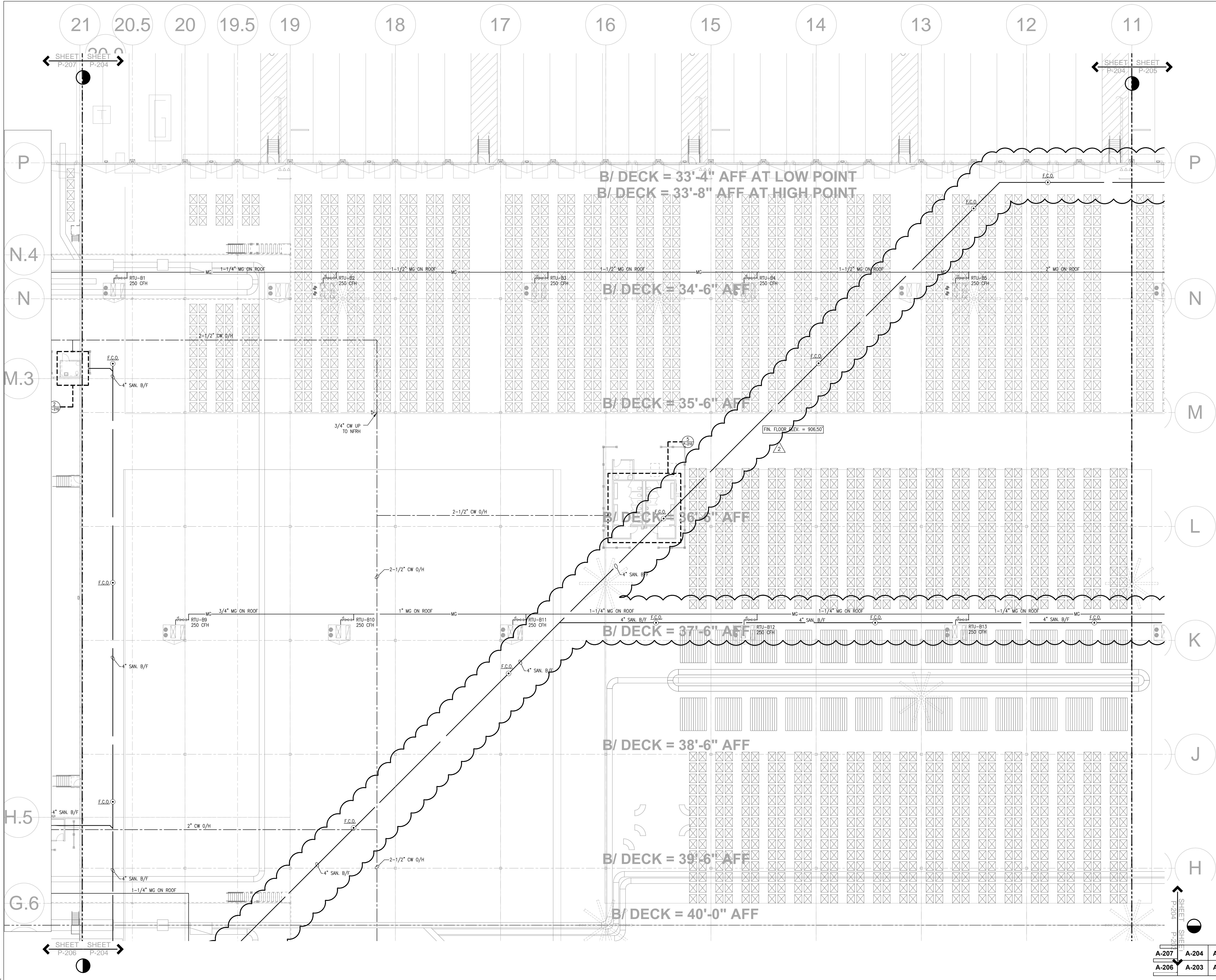



MACGREGOR ASSOCIATES ARCHITECTS

2839 Paces Ferry Road, Suite 500
Atlanta, Georgia 30339
T 770.432.9400 F 770.432.9934

SEAL



07/31/2013

CONSULTANT

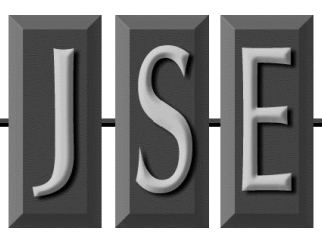

JORDAN & SHALA ENGINEERS

4275 SHACKLEFORD RD, SUITE 200
NORCROSS, GA 30093-2997
V: (770) 447-5547 F: (770) 448-0262

PRINT RECORD

NUMBER	DATE	DESCRIPTION
06/20/2013	PROGRESS/REVIEW	
07/06/2013	75% REVIEW	
07/10/2013	REQUIRED FOR MODIFICATION	
08/15/2013	ADDENDUM NO. 2	

PROJECT INFORMATION

HomeGoods

DISTRIBUTION CENTER

125 LOGISTICS CENTER PARKWAY
JEFFERSON, GEORGIA 30549

THIS DRAWING, AS AN INSTRUMENT OF SERVICE, IS AND SHALL REMAIN THE PROPERTY OF THE DESIGN PROFESSIONAL AND SHALL NOT BE REPRODUCED, PUBLISHED OR USED IN ANY WAY WITHOUT THE PERMISSION OF THE DESIGN PROFESSIONAL.

THE CONTRACTOR SHALL VERIFY ALL DIMENSIONS AND EXISTING CONDITIONS AT THE SITE BEFORE PROCEEDING WITH EACH PHASE OF HIS WORK.
©Macgregor Associates Architects, Inc. - 1987-2013

DATE	PROJECT NO
07/31/2013	2013-018

SHEET TITLE

PARTIAL FLOOR PLAN - PLUMBING

SHEET NUMBER

P-204

FOR CONSTRUCTION

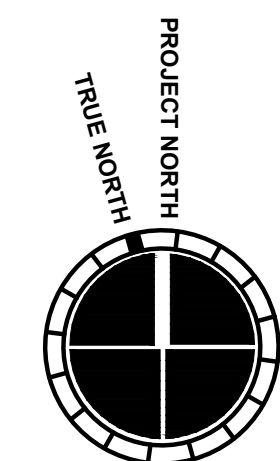



MACGREGOR
ASSOCIATES
ARCHITECTS

2839 Paces Ferry Road, Suite 500
Atlanta, Georgia 30339
T 770.432.9400 F 770.432.9934

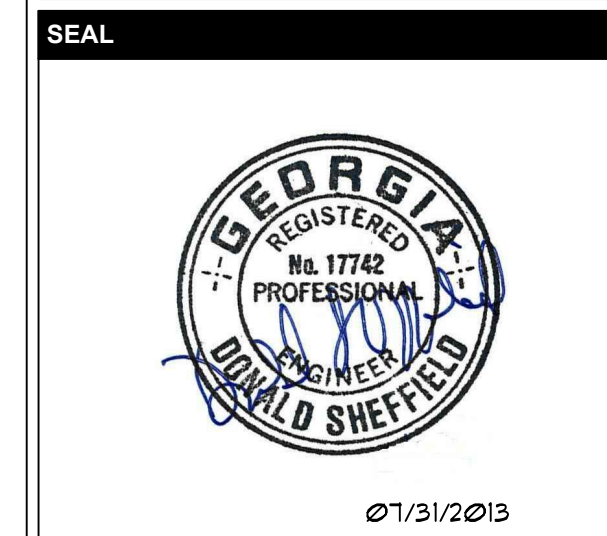

CONSULTANT
JSE
JORDAN & SHALA ENGINEERS
4275 SHACKLEFORD RD, SUITE 200
NORCROSS, GA 30093-2997
V: (770) 447-5547 F: (770) 448-0262

PRINT RECORD	
NUMBER	DATE
06/20/2013	PROGRESS REVIEW
07/08/2013	75% REVIEW
07/10/2013	DESIGN FOR MODIFICATION
08/15/2013	ADDENDUM NO. 2

PROJECT INFORMATION
HomeGoods
DISTRIBUTION
CENTER

125 LOGISTICS CENTER PARKWAY
JEFFERSON, GEORGIA 30549



THIS DRAWING, AS AN INSTRUMENT OF SERVICE, IS AND SHALL REMAIN THE PROPERTY OF THE DESIGN PROFESSIONAL AND SHALL NOT BE REPRODUCED, PUBLISHED OR USED IN ANY WAY WITHOUT THE PERMISSION OF THE DESIGN PROFESSIONAL.

THE CONTRACTOR SHALL VERIFY ALL DIMENSIONS AND EXISTING CONDITIONS AT THE SITE BEFORE PROCEEDING WITH EACH PHASE OF HIS WORK.
© Macgregor Associates Architects, Inc. - 1987-2013

DATE	PROJECT NO.
07/31/2013	2013-018

SHEET TITLE
**MAIN OFFICE
FLOOR PLAN -
PLUMBING**

SHEET NUMBER
P-208

FOR CONSTRUCTION

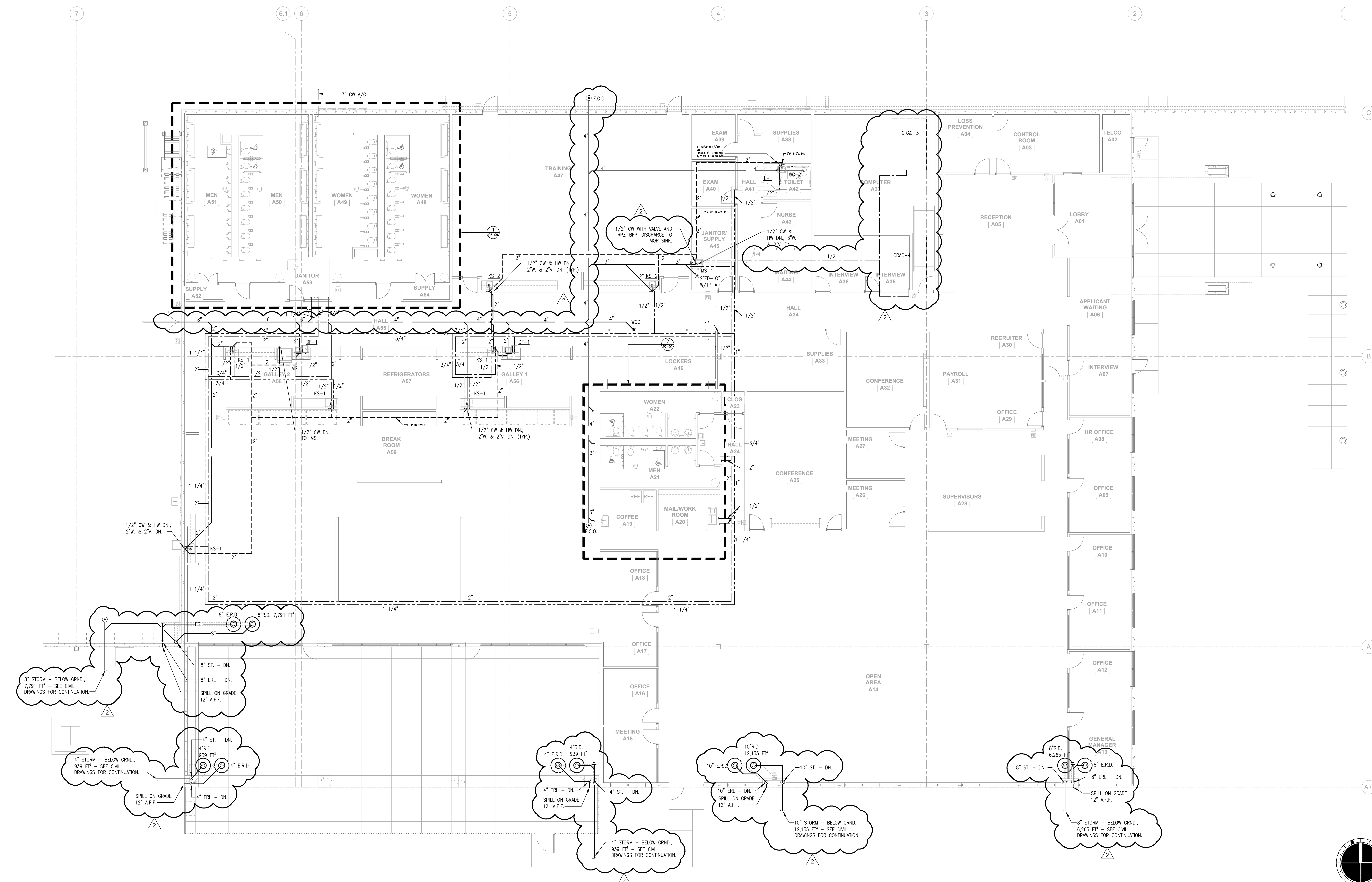

1 MAIN OFFICE FLOOR PLAN - PLUMBING

1/8" = 1'-0"

6/14/2013 11:33:17 AM

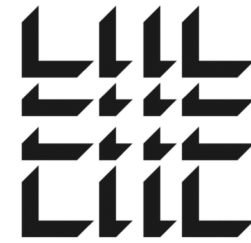

MACGREGOR
ASSOCIATES
ARCHITECTS

2839 Paces Ferry Road, Suite 500
Atlanta, Georgia 30339
T 770.432.9400 F 770.432.9934

SEAL



07/31/2013

CONSULTANT

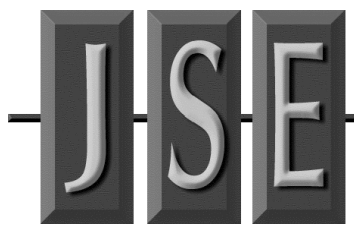

JORDAN & SHALA ENGINEERS

4275 SHACKLEFORD RD, SUITE 200
NORCROSS, GA 30093-2997
V: (770) 447-5547 F: (770) 448-0262

PRINT RECORD

NUMBER	DATE	DESCRIPTION
06/20/2013	PROGRESS/REVIEW	
07/08/2013	75% REVIEW	
07/10/2013	ISSUED FOR MOD/PERMIT	
08/15/2013	ADDENDUM NO. 2	

PROJECT INFORMATION

HomeGoods
DISTRIBUTION
CENTER

125 LOGISTICS CENTER PARKWAY
JEFFERSON, GEORGIA 30549

Be
HomeGoods
Happy

THIS DRAWING, AS AN INSTRUMENT OF SERVICE, IS AND SHALL REMAIN THE PROPERTY OF THE DESIGN PROFESSIONAL AND SHALL NOT BE REPRODUCED, PUBLISHED OR USED IN ANY WAY WITHOUT THE PERMISSION OF THE DESIGN PROFESSIONAL.

THE CONTRACTOR SHALL VERIFY ALL DIMENSIONS AND EXISTING CONDITIONS AT THE SITE BEFORE PROCEEDING WITH EACH PHASE OF HIS WORK.
©Macgregor Associates Architects, Inc. - 1987-2013

DATE	PROJECT NO
07/31/2013	2013-018

SHEET TITLE

**WAREHOUSE
OFFICES AND
RESTROOMS
FLOOR PLANS -
PLUMBING**

SHEET NUMBER

P-209

FOR CONSTRUCTION

KEY NOTES: (These notes apply to this sheet only)

- 3/4" HW & CW DN. PROVIDE 1/2" HW & CW TO EACH LAV.
- 2" DN. TO HEADER. PROVIDE 1" CW TO EACH WC AND 3/4" CW TO EACH UR.
- 1" HW & CW DN. PROVIDE 1/2" HW & CW TO EACH LAV.
- 1 1/2" HW & CW DN. TO EWH-1.
- 1/2" HW & CW DN. PROVIDE 1/2" HW & CW TO EACH LAV.
- 2" DN. TO HEADER. PROVIDE 1" CW TO EACH WC, 3/4" CW TO EACH UR, 1/2" CW TO EACH LAV AND 1/2" CW TO DF.
- 3/4" HW DN. PROVIDE 1/2" HW TO EACH LAV.
- 1/2" HW & CW DN. 3"W. & 2" V. DN.
- LOCATE WATER HAMMER ARRESTOR ABOVE CEILING AT ACCESS PANEL.
- 1/2" HW & CW DN. 2"W. & 2" V. DN.

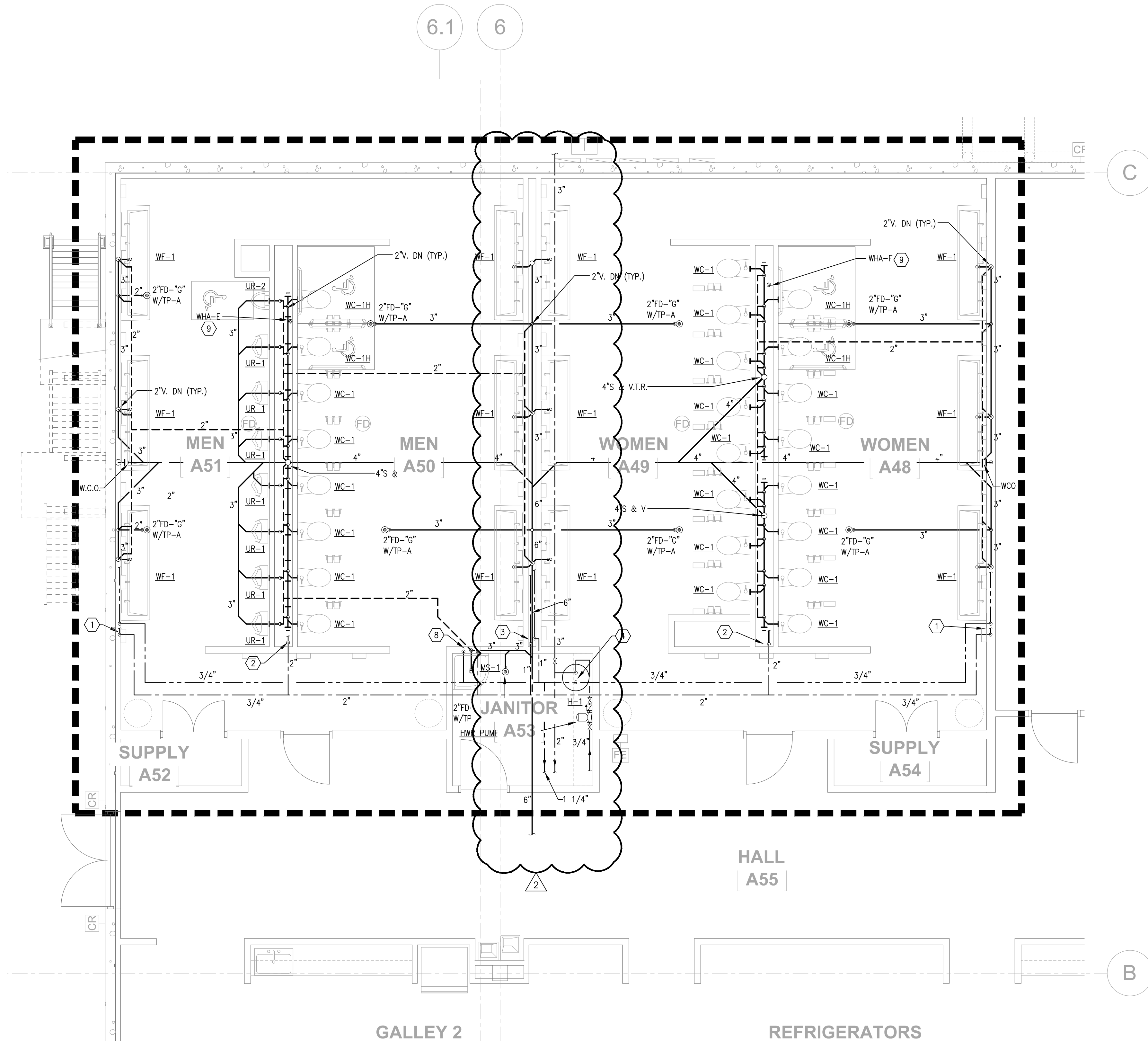
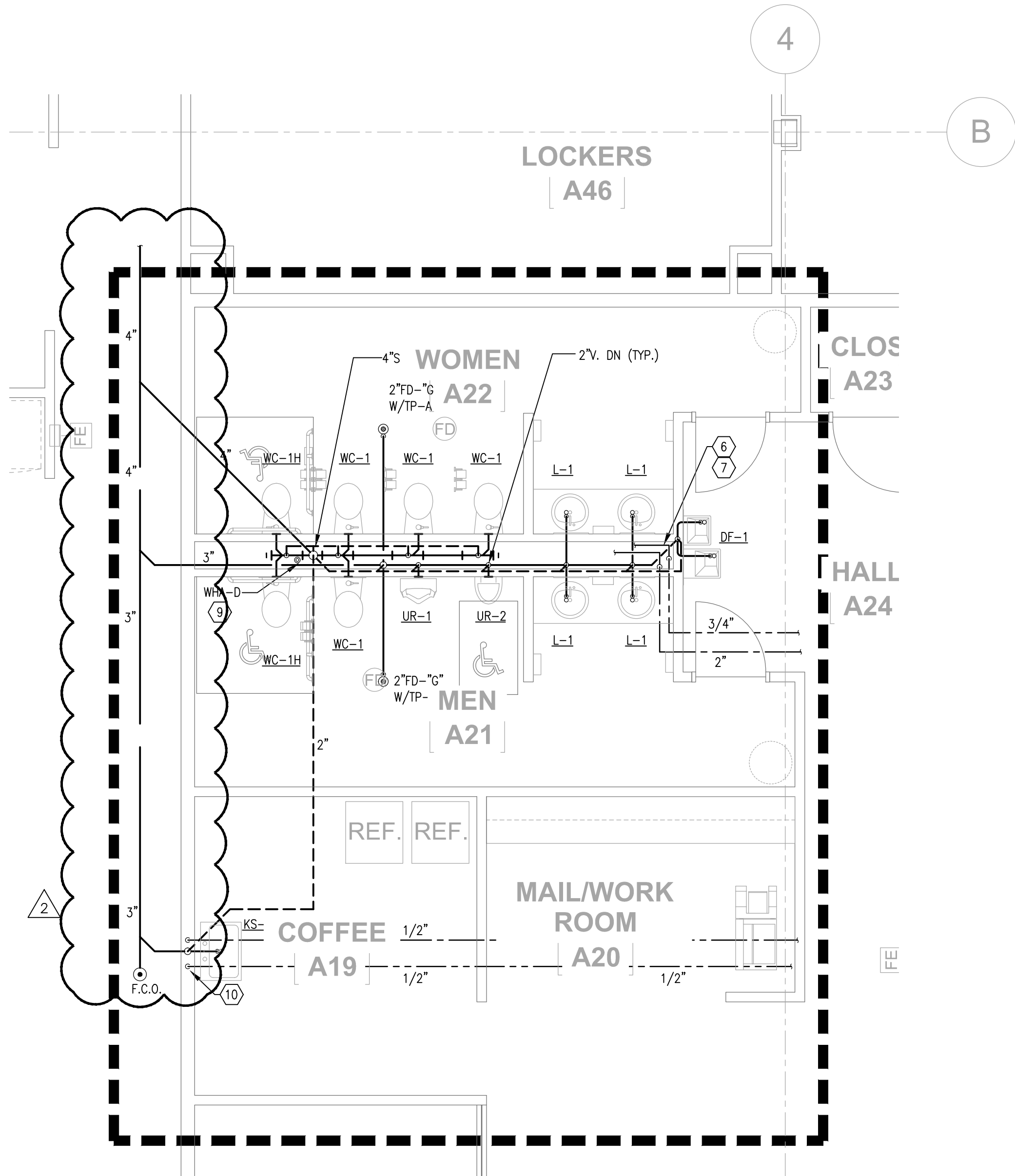

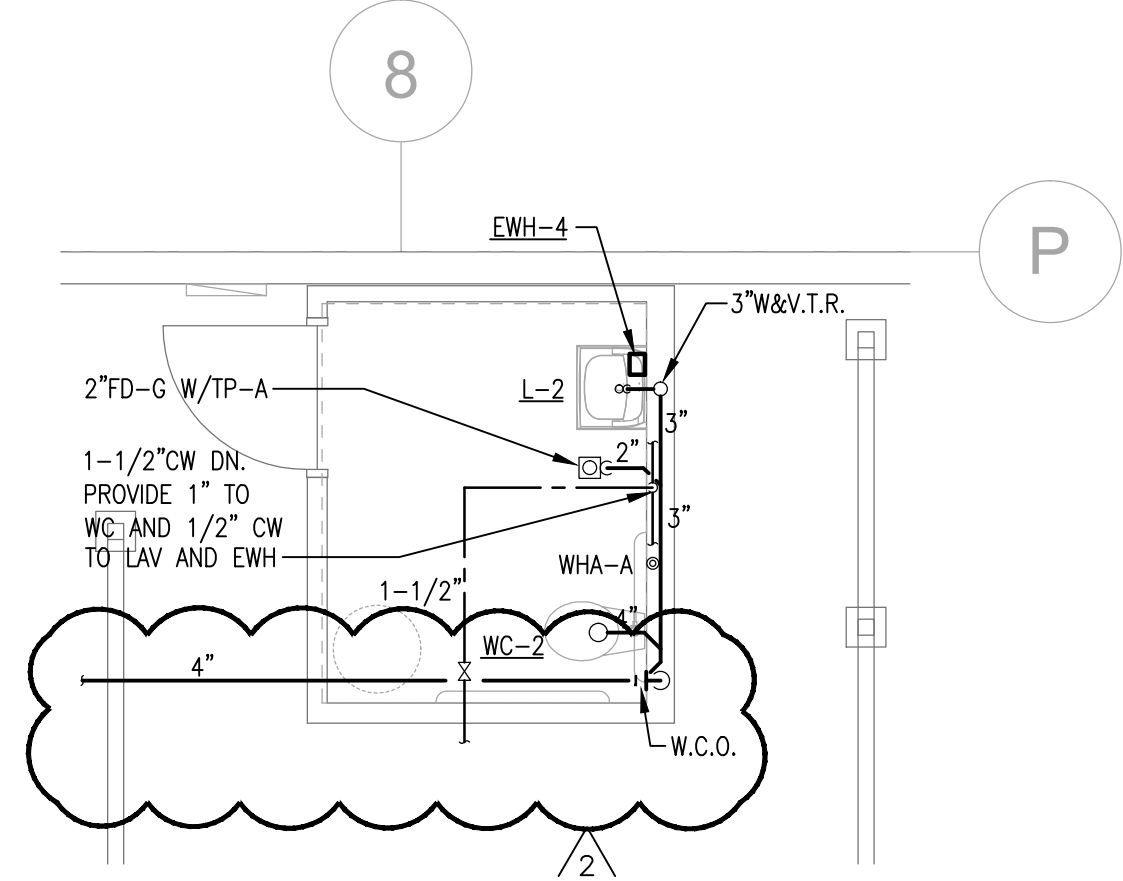
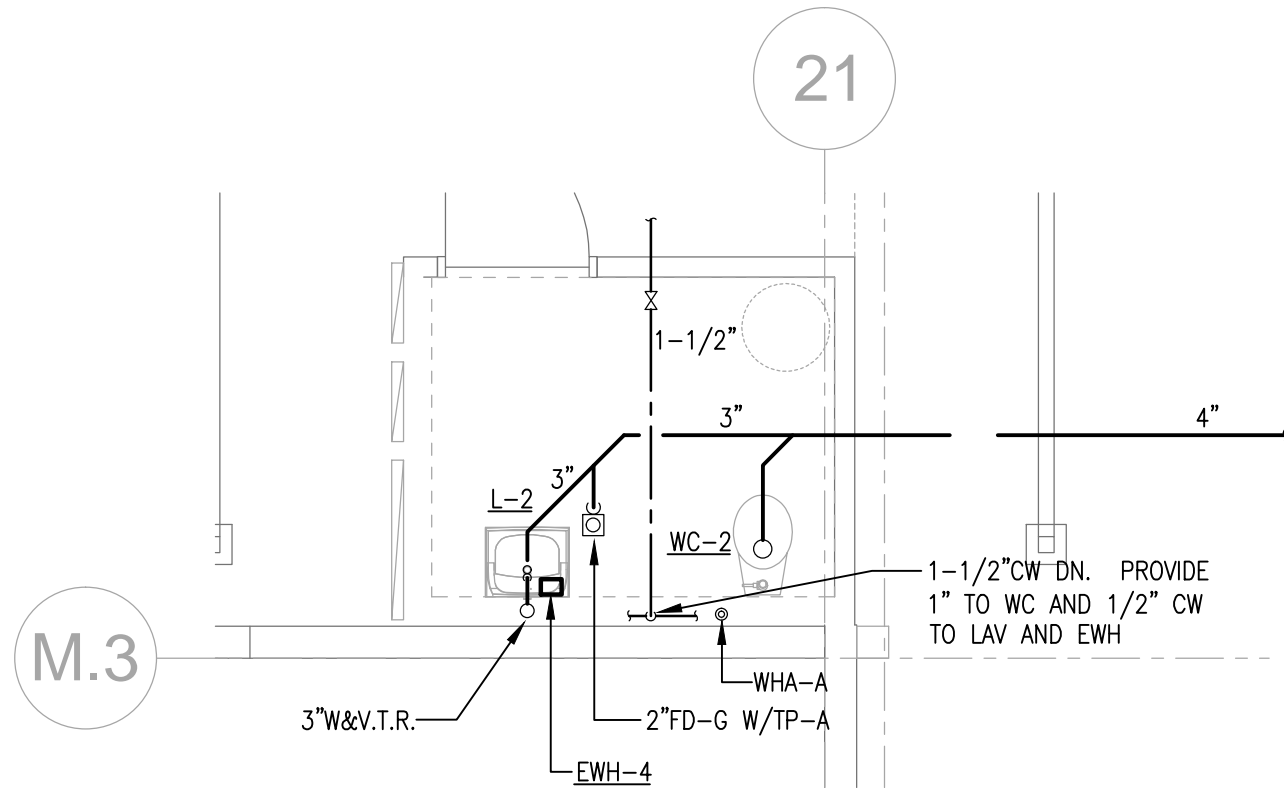

2 PARTIAL PLAN - TOILET H01 - PLUMBING
1/4" = 1'-0"

1 PARTIAL PLAN - TOILET C01 - PLUMBING
1/4" = 1'-0"

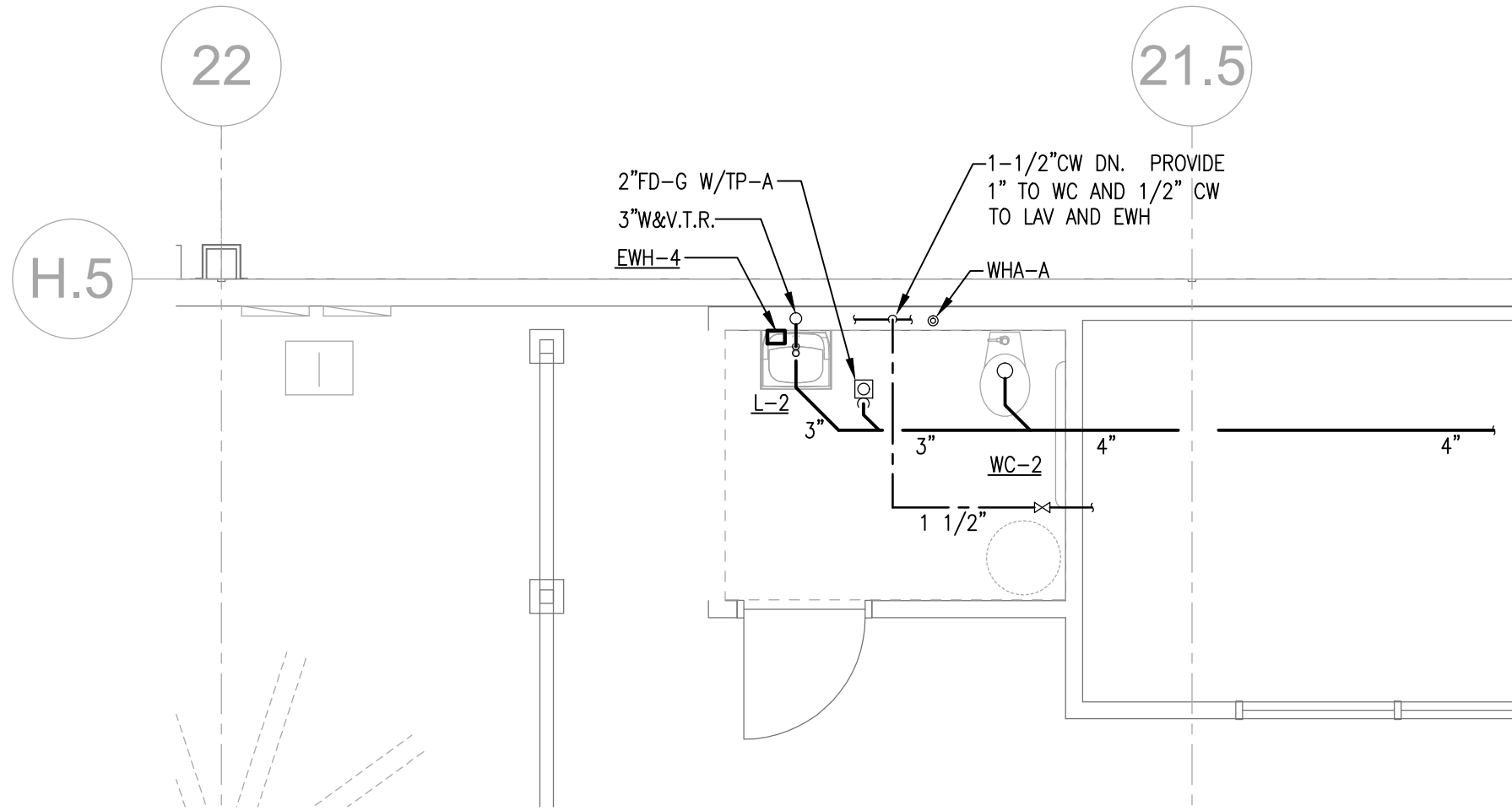

3 PARTIAL PLAN - SHIPPING OFFICE + TOILET - PLUMBING
1/4" = 1'-0"

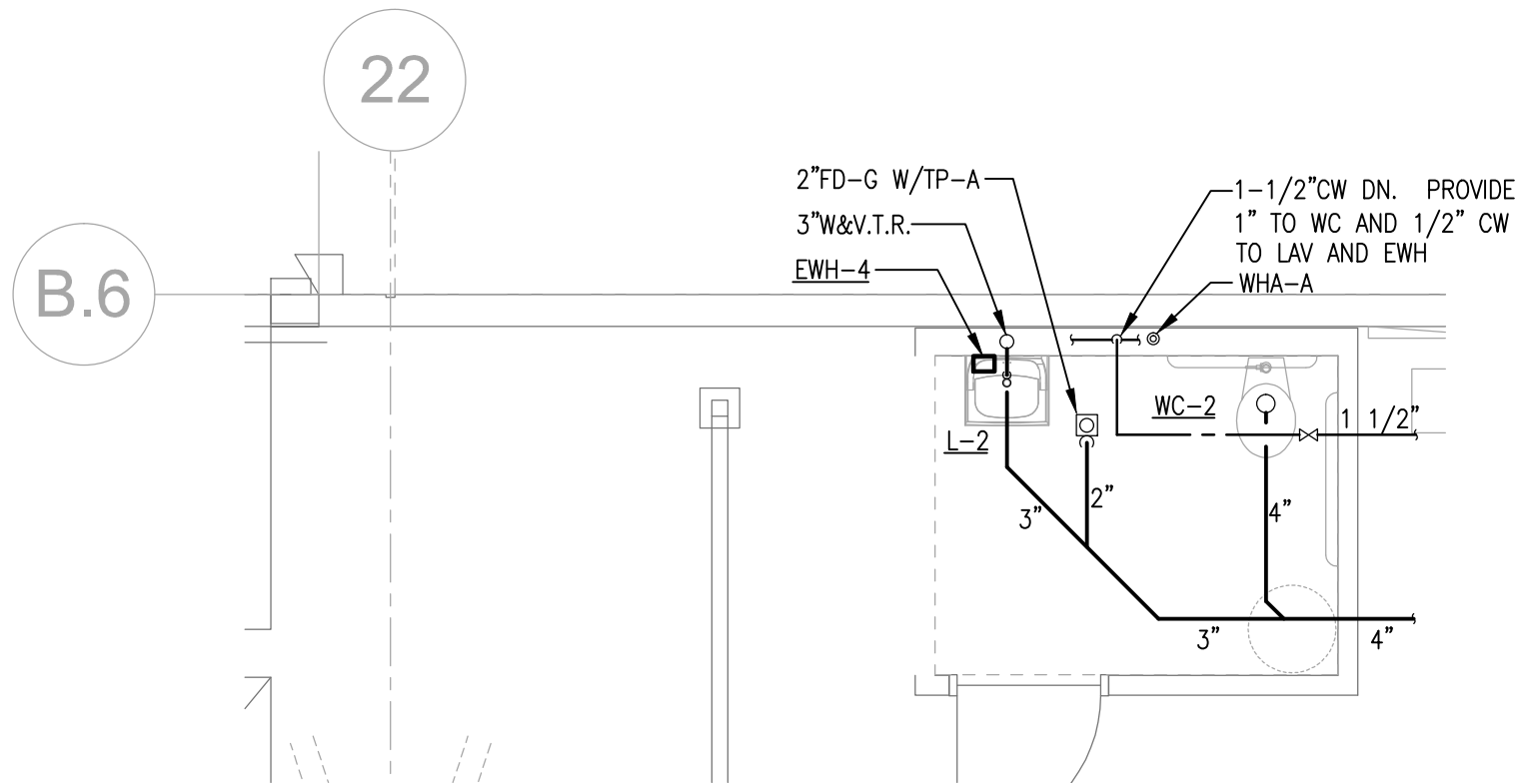

4 PARTIAL PLAN - TOILET F01 - PLUMBING
1/4" = 1'-0"

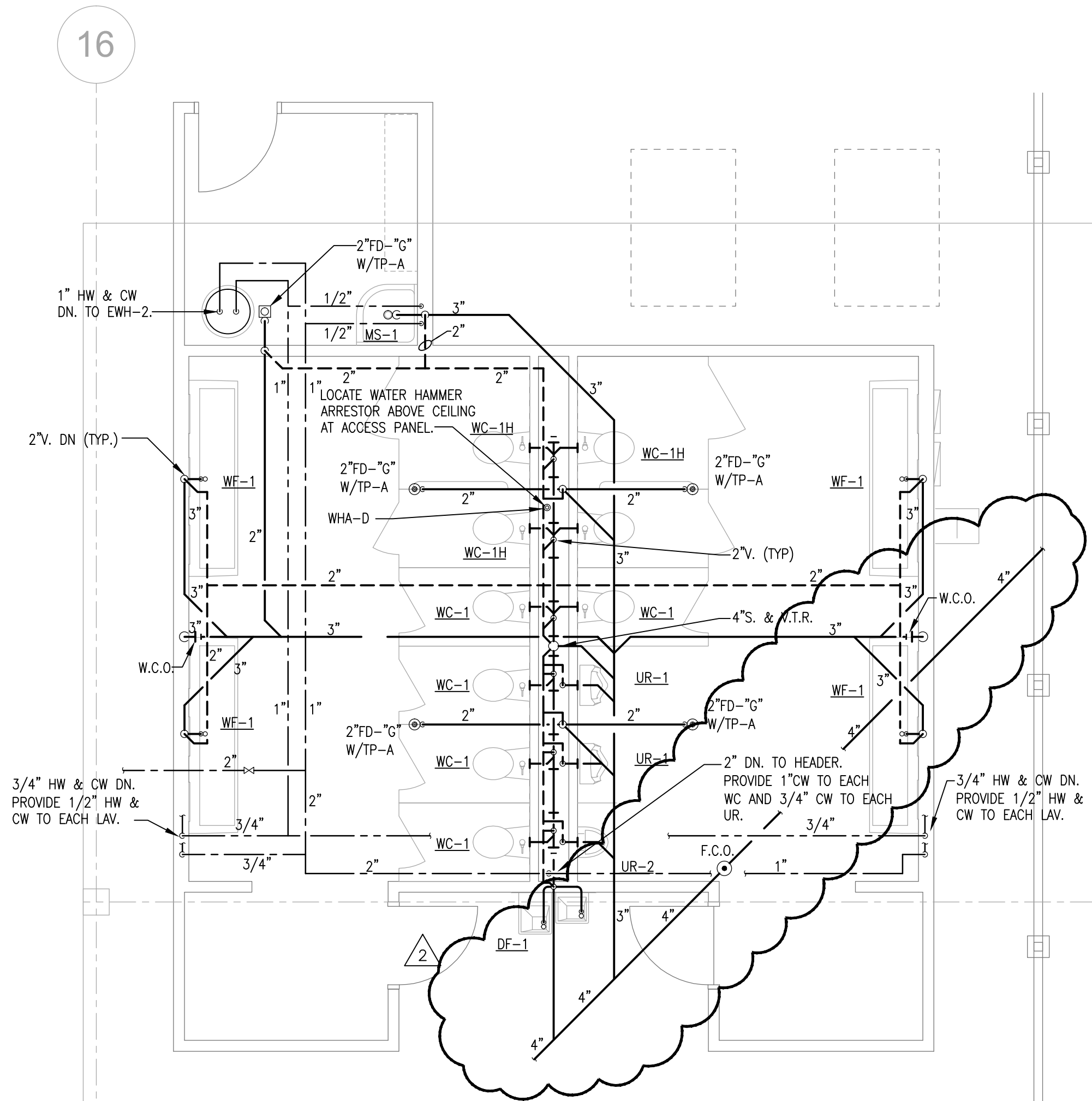

5 PARTIAL PLAN - RESTROOMS- PLUMBING
1/4" = 1'-0"

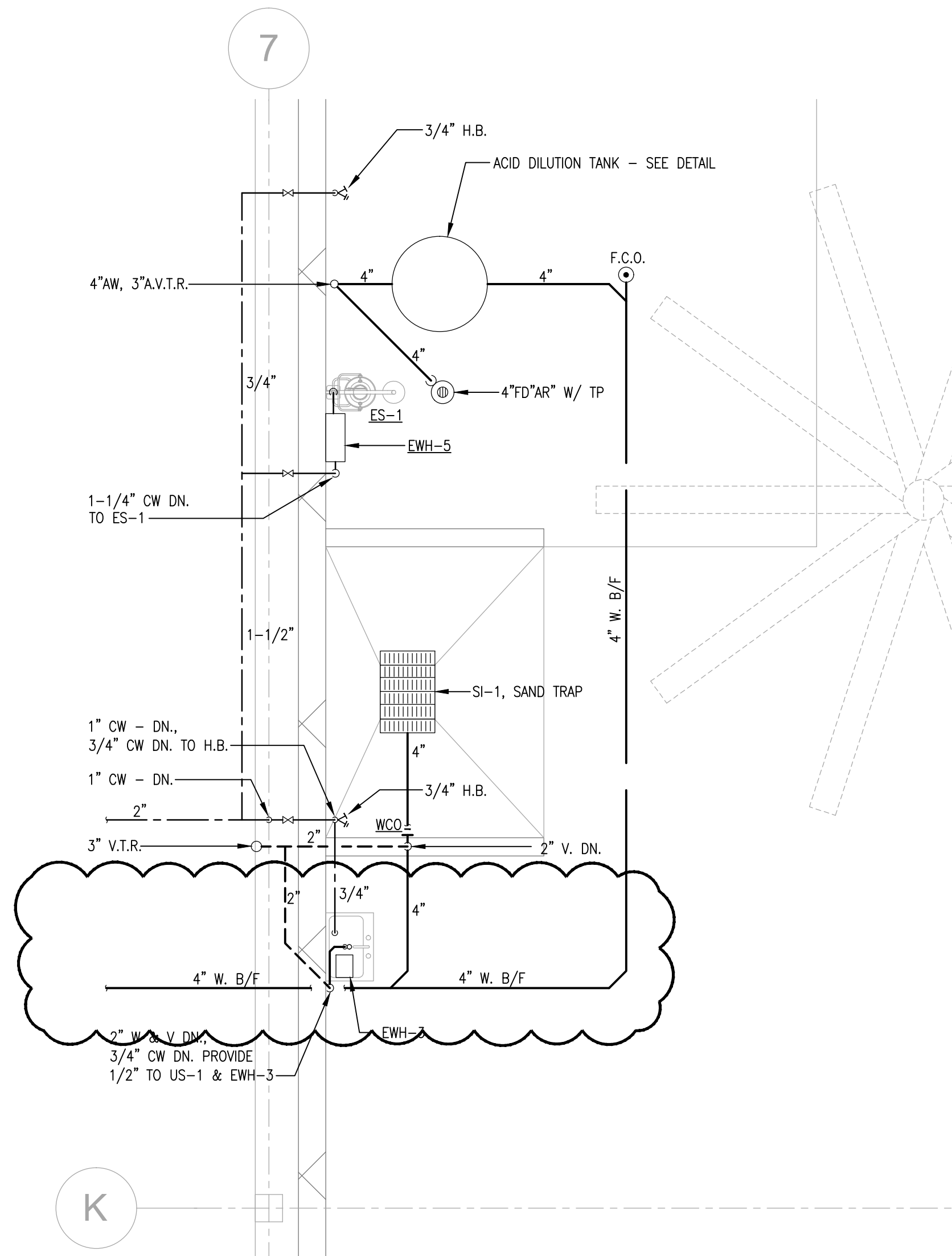

6 PARTIAL PLAN - TOILET C01 - PLUMBING
1/4" = 1'-0"

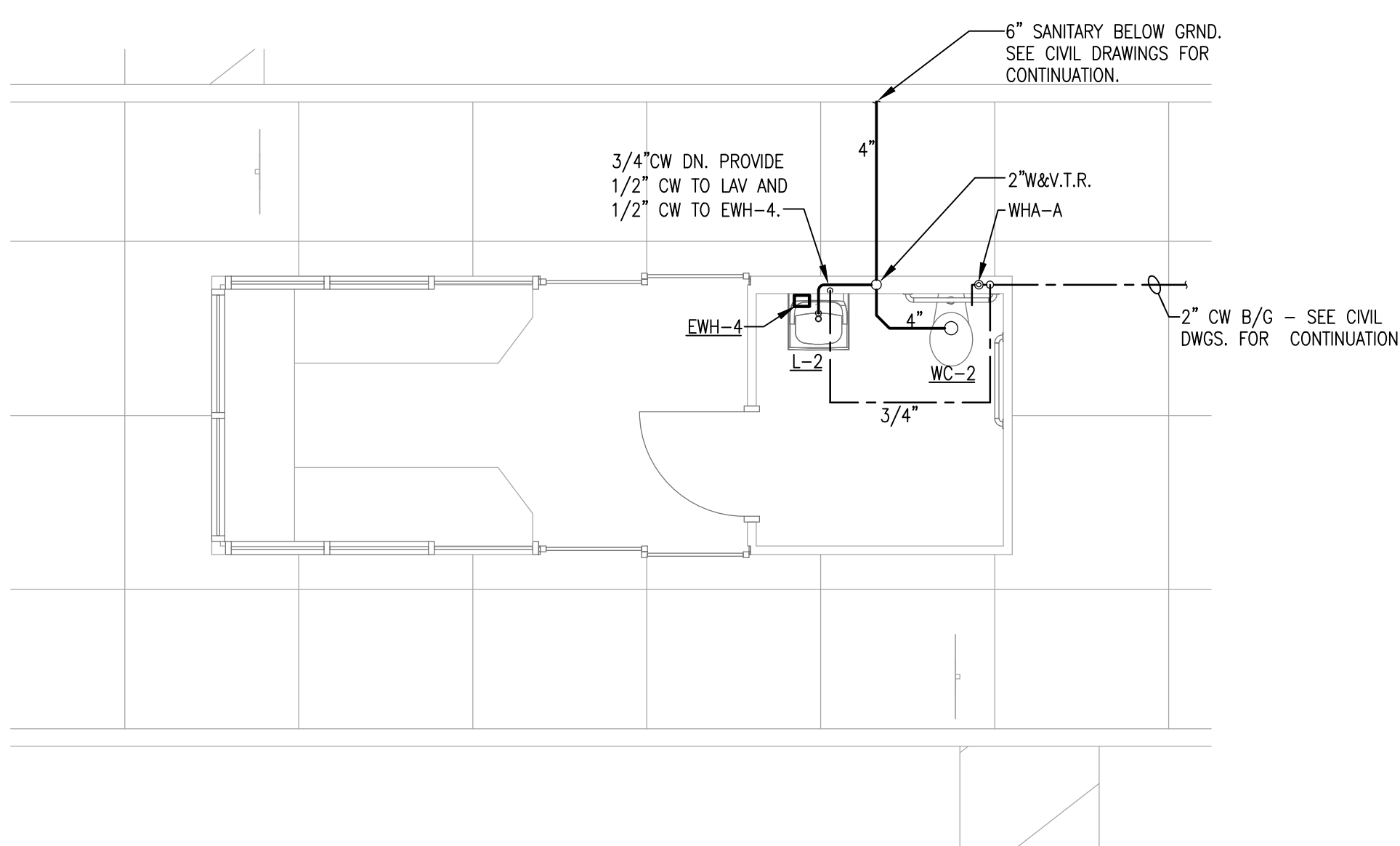

7 FLOOR PLAN - GUARDHOUSE - PLUMBING
1/4" = 1'-0"

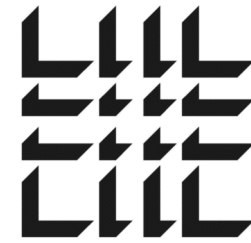

MACGREGOR ASSOCIATES ARCHITECTS

2839 Paces Ferry Road, Suite 500
Atlanta, Georgia 30339
T 770.432.9400 F 770.432.9934



CONSULTANT
JSE
JORDAN & SHALA ENGINEERS
4275 SHACKLEFORD RD, SUITE 200
NORCROSS, GA 30093-2997
V: (770) 447-5547 F: (770) 448-0262

PRINT RECORD	
NUMBER	DATE DESCRIPTION
06202013	PROGRESS/REVIEW
07082013	75% REVIEW
07032013	ISSUED FOR BID/PERMIT

PROJECT INFORMATION
HomeGoods
DISTRIBUTION CENTER

125 LOGISTICS CENTER PARKWAY
JEFFERSON, GEORGIA 30549



THIS DRAWING, AS AN INSTRUMENT OF SERVICE, IS AND SHALL REMAIN THE PROPERTY OF THE DESIGN PROFESSIONAL AND SHALL NOT BE REPRODUCED, PUBLISHED OR USED IN ANY WAY WITHOUT THE PERMISSION OF THE DESIGN PROFESSIONAL.

THE CONTRACTOR SHALL VERIFY ALL DIMENSIONS AND EXISTING CONDITIONS AT THE SITE BEFORE PROCEEDING WITH EACH PHASE OF HIS WORK.
©Macgregor Associates Architects, Inc. - 1987-2013

DATE	PROJECT NO
07/31/2013	2013-018

SHEET TITLE
WAREHOUSE OFFICES AND RESTROOMS FLOOR PLANS - PLUMBING

SHEET NUMBER
P-210
FOR CONSTRUCTION