

BROWARD NORTHSIDE CLIMATE CONTROLLED STORAGE

924 NORTHSIDE DRIVE NW
ATLANTA, GA 30318

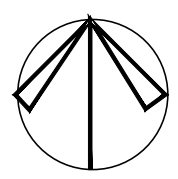
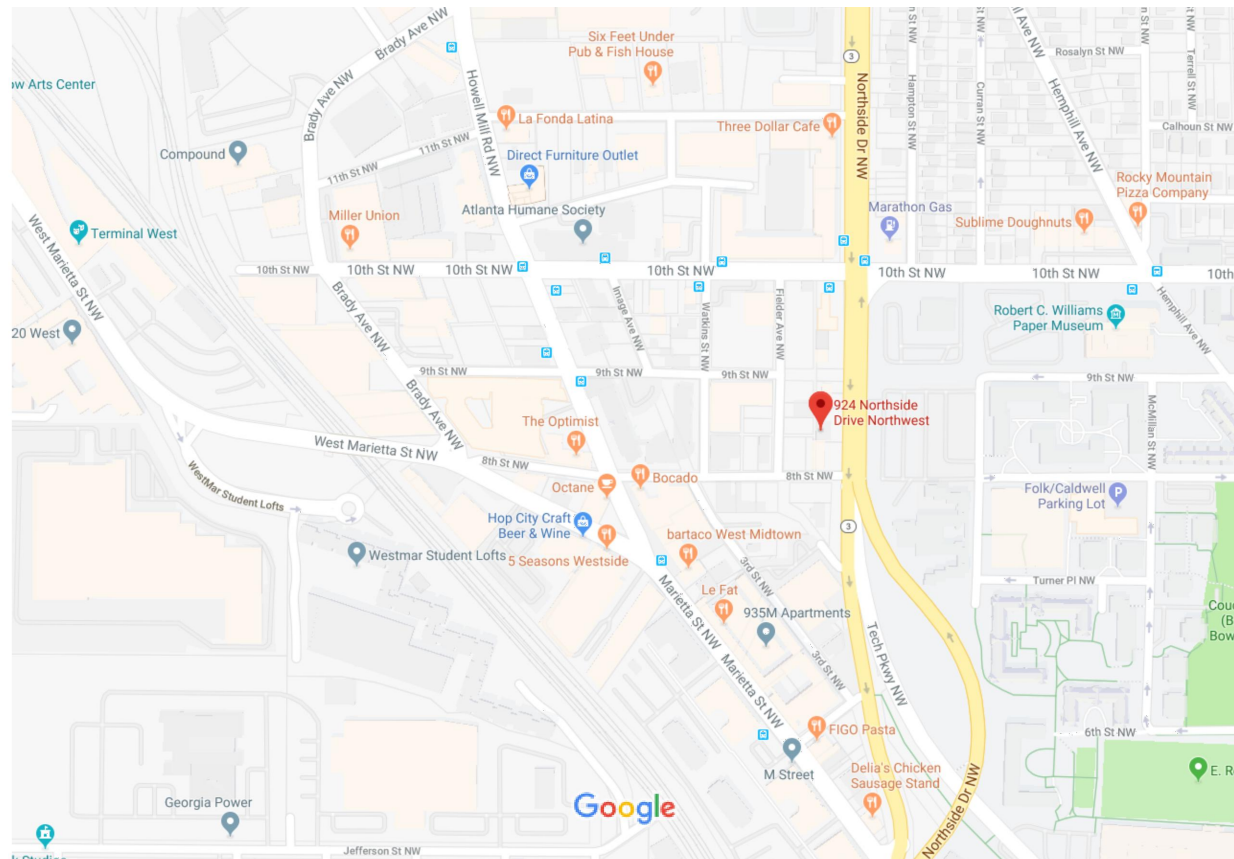

VICINITY PLAN
SCALE: NTS

PROJECT DIRECTORY

ARCHITECT	COLIN LICHTENSTEIN & ASSOC. ARCHITECTS SUITE 100 1150 LAKE HEARN DRIVE – SUITE 150 ATLANTA, GEORGIA 30342 CONTACT: COLIN LICHTENSTEIN 404-303-7008 colin@clarchitectsatlanta.com
OWNER	BROWARD STORAGE NORTHSIDE, L.P. 3097 E. SHADOWLAWN AVE NE ATLANTA, GA 30305 CONTACT: JOHN COLCLOUGH 770-241-5930
CIVIL	TRAVIS PRUITT & ASSOCIATES, INC. 4317 PARK DRIVE, SUITE 400 NORCROSS, GA 30093 CONTACT: DAVID BLUMENTHAL 770-695-3371 dblumenthal@travispruit.com
STRUCTURAL	KEYSTONE STRUCTURAL ENGINEERING, P.C. P.O. BOX 2654 SNYRNA, GA 30081 CONTACT: BRENDAN F. CROWLEY 404-483-6921
MECHANICAL ELECTRICAL PLUMBING	MARSHALL & BOLLWERK ENGINEERING, INC. 8681 HIGHWAY 92, SUITE 400 WOODSTOCK, GA 30189 CONTACT: TIM BOLLWERK 678-795-0333 tbollwerk@mbinc.net
CONTRACTOR	T.B.D.

STORAGE UNITS

TOTAL NUMBER OF UNITS OVERALL: 479 UNITS
NUMBER OF HC ACCESSIBLE UNITS REQUIRED: 10, PLUS 2 PERCENT OF TOTAL NUMBER OF UNITS OVER 200
NUMBER OF HC ACCESSIBLE UNITS PROVIDED:
TOTAL HC ACCESSIBLE UNITS PROVIDED: $\frac{+(279 \times 2\%) = 6}{16}$

GENERAL NOTES

- GENERAL CONTRACTOR SHALL BE FAMILIAR WITH SITE CONDITIONS PRIOR TO BID. CONDUCT SITE VISITS AS REQUIRED.
- ALL DIMENSIONS OF STUD PARTITIONS OR STRUCTURAL ELEMENTS ARE TO CENTER OF WALLS, U.N.O. DO NOT SCALE DRAWINGS REPORT ANY DISCREPANCIES WITHIN THE DRAWINGS PRIOR TO CONSTRUCTION.
- SUBCONTRACTORS ARE TO FIELD VERIFY ALL DIMENSIONS OF WORK IN PLACE THAT RELATE TO COMPLETION OF THEIR WORK.
- THE GENERAL CONTRACTOR SHALL HOLD ALL LICENSES REQUIRED BY FULTON COUNTY AND THE CITY OF ATLANTA.
- CONTRACTOR IS RESPONSIBLE FOR SUBMITTING AND OBTAINING ALL REQUIRED PERMITS. CONTRACTOR IS ALSO RESPONSIBLE FOR NOTIFYING OWNER OF ALL FEES AND TAXES RELATIVE TO THE WORK DESCRIBED IN THE CONTRACT DOCUMENTS.
- THE CONTRACTOR IS TO CONVEY TO THE ARCHITECT ANY CONDITIONS REVEALED DURING THE CONSTRUCTION WHICH CONFLICT WITH WORK TO BE EXECUTED PER THESE CONSTRUCTION DOCUMENTS.
- THE CONTRACTOR SHALL COORDINATE TELEPHONE JACK LOCATIONS WITH THE OWNER AND INSTALL CONDUIT AS REQUIRED BY THE TELEPHONE COMPANY.
- AUDIO EQUIPMENT SHALL BE PROVIDED AND INSTALLED BY THIRD PARTY. GENERAL CONTRACTOR SHALL COORDINATE, SEQUENCE AND INTERFACE THE WORK TO BE PERFORMED BY THIS THIRD PARTY WITH ALL OTHER TRADES.
- CONTRACTOR SHALL PROVIDE SHOP DRAWINGS FOR ALL FABRICATIONS NOTED- INCLUDING BUT NOT LIMITED TO MILLWORK ASSEMBLIES, ETC. PROVIDE SUBMITTALS FOR ALL FIXTURES AND FINISHES PROPOSED TO BE USED FOR OWNER / ARCHITECT APPROVAL. SUBMITTALS SHALL INCLUDE (4) COPIES.
- CONTRACTOR SHALL BE RESPONSIBLE FOR PROVIDING A SECURE AND SAFE CONSTRUCTION SITE.
- G.C. TO CONTRACT W/QUALIFIED INSTALLERS WHICH HAVE MINIMUM (3) YEARS BUSINESS EXPERIENCE FOR ALL INSTALLATION.
- CONTRACTORS SHALL MEET ALL LOCAL, STATE AND COUNTY CODES & ORDINANCES. CONTRACTORS SHALL MEET ALL A.D.A. REQUIREMENTS INCLUDING, SIGNAGE, FIRE NOTIFICATION SYST., DOOR HARDWARE, TACTILE WARNING TEXTURES, RAILINGS, PLUMBING FIXTURES AND FAUCETS, TOILET ACCESSORIES AND MOUNTING HTS., ETC.
- MEDICAL EQUIPMENT SHALL BE DELIVERED TO THE JOBSITE BY THE MEDICAL EQUIPMENT SUPPLIER. GENERAL CONTRACTOR SHALL BE RESPONSIBLE FOR EXECUTING ALL PLUMBING AND ELECTRICAL HOOKUPS SO AS TO PROVIDE FULLY OPERATIONAL EQUIPMENT. (N/A)
- CONTRACTOR SHALL PROVIDE ONE (1) YEAR WARRANTY ON ALL MATERIALS AND INSTALLATIONS, AND RESPOND AT THE OWNER'S REQUEST FOR REPAIR WITHIN 24 HRS.
- GENERAL CONTRACTOR SHALL COORDINATE ALL WORK DESCRIBED ON THESE DRAWINGS AND PROVIDE FULL TIME FIELD SUPERVISION, PHONE/FAX, AND CONSTRUCTION OFFICE TRAILER.
- CONTRACTOR SHALL BE RESPONSIBLE FOR SEQUENCING ALL WIRING PRIOR TO FULL GYP-BD CLOSURE. CONTRACTOR SHALL BE RESPONSIBLE FOR SCHEDULING THIRD PARTIES RESPONSIBLE FOR WIRING OUTSIDE OF THIS CONTRACT, INCLUDING BUT NOT LIMITED TO TELEPHONE, AUDIO SYSTEM, SECURITY. COORDINATE SUCH WORK WITH TENANT REPRESENTATIVE.
- COLOR SELECTION OF ALL PAINT, V.W.C., TILE, LAMINANT, SEALANTS, PREFIN. MTL.S. AND ELEC. WALL PLATES BY ARCHITECT.
- COORDINATE THERMOSTAT LOCATIONS WITH ARCHITECT
- ELECTRICAL – SEE MEP NOTES.
- FIRE ALARM – SEE MEP NOTES.
- ADDITIONAL NOTES – Interior finish materials to be fire rated Class A, B or C throughout.
- This plan has been prepared in accordance with A.N.S.I. Standard A117.1-1986 for making buildings and facilities accessible to and usable by physically handicapped people to the best of our knowledge, information and belief, for the scope of work herein submitted.
- This drawing does not assume responsibility for omissions and/or errors on the part of the general contractor, sub-contractors, management or tenant.

COMMERCIAL BUILDING CODES

NOTE: All construction described in these plans shall be constructed in compliance with Codes and Standards adopted by the City of Atlanta and used for the design of the building and occupancy

NFPA 101 2012 ED LIFE SAFETY CODE with GA State Amendments
International Building Code (IBC), 2012 Edition, with GA amendments
International Fire Code (IFC), 2012 Edition, with GA Amendments
International Plumbing Code (IPC), 2012 Edition, with GA Amendments
International Mechanical Code (IMC), 2012 Edition, with GA Amendments
International Fuel Gas Code (IFGC), 2012 Edition, with GA Amendments
National Electrical Code (NEC), 2017 Edition, with no GA Amendments
International Energy Conservation Code (IECC), 2009 Edition, with GA Supplements and Amendments
Georgia Accessibility Code
Accessibility: 2010 ADA Standards

PROJECT DESCRIPTION

BUILDING AREA GROSS:

Basement.....	15,393 S.F.
1st Floor.....	15,393 S.F.
2nd Floor.....	15,393 S.F.
3rd Floor.....	15,393 S.F.
TOTAL GROSS AREA	61,572 S.F.

BUILDING HEIGHT:

3 STORIES AND BASEMENT
42'-0 3/4" HEIGHT FROM GRADE LEVEL AT 1st FLOOR TO TOP OF PARAPET
GRADE LEVEL ACCESS AT BASEMENT LEVEL

CEILING HEIGHT:

All floors @ 11'-1"

OCCUPANCY CLASSIFICATION:

STORAGE S-1, MODERATE-HAZARD STORAGE

CONSTRUCTION CLASSIFICATION:

Type-II-B

Non-Protected, Sprinklered

ALLOWABLE BUILDING HEIGHTS AND AREAS

(PER TABLE 503 IBC 2012 EDITION)

STORIES: 2 STORIES (see allowed increase below)
HEIGHT: 55 FEET (see allowed increase below)
AREA: 17,500 S.F. PER STORY (see allowed increase below)

BUILDING HEIGHTS AND AREA INCREASE BY AUTOMATIC SPRINKLER SYSTEM

STORIES: 1 STORY INCREASE (PER SECTION 504.2)
HEIGHT: 20 FEET INCREASE (PER SECTION 504.2)
AREA: 200 PERCENT INCREASE (PER SECTION 506.3)

MIN. NUMBER OF EXIT: Basement: 5 EXITS
1st, 2nd & 3rd Floors: 2 EXITS PER FLOOR
MAX TRAVEL DISTANCE: 250' (STORAGE S-1)
MAX. COMMON PATH OF TRAVEL: 100' (STORAGE S-1)
MAX DEAD END CORRIDOR: 50'

CALCULATED LOAD FOR THIS EXPANSION:

OCCUPANCY	AREA	OCCUPANT RATE (S.F./OCCUPANT)	OCCUPANT LOAD
BASEMENT BUSINESS	301	100	3
BASEMENT WAREHOUSE	15,092	500	30
1st FLOOR WAREHOUSE	15,393	500	31
2nd FLOOR WAREHOUSE	15,393	500	31
3rd FLOOR WAREHOUSE	15,393	500	31
TOTAL	61,572		126

Maximum anticipated load is 126 people.

EGRESS WIDTH PER NFPA MINIMUM

Doors: 0.2"/person

Basement (Office Area):

Calculated required egress width for doors: 3 people x 0.2"/person = 0.6"
Egress width of door provided: (1) x 72" (68" clear) = 68"

Basement (Storage Area):

Calculated required egress width for doors: 30 people x 0.2"/person = 6"
Egress width of door provided: (2) x 36" (34" clear) = 68"
(1) x 48" (48" clear) = 48"
Provided: = 116"

Basement (Staircase Exit):

Calculated required egress width for doors: 123 people x 0.2"/person = 24.6"
Egress width of door provided: (2) x 36" (34" clear) = 68"

1st Floor (Storage Area):

Calculated required egress width for doors: 93 people x 0.2"/person = 18.6"
Egress width of door provided: (2) x 36" (34" clear) = 68"

2nd Floor (Storage Area):

Calculated required egress width for doors: 62 people x 0.2"/person = 12.4"
Egress width of door provided: (2) x 36" (34" clear) = 68"

3rd Floor (Storage Area):

Calculated required egress width for doors: 31 people x 0.2"/person = 6.2"
Egress width of door provided: (2) x 36" (34" clear) = 68"

Stairs: 0.3"/person

Calculated required egress width for stairs: Max. 126 people x 0.3"/person = 37.8"
Egress width of stairs provided: (2) x 44" clear minimum = 88" minimum

LIST OF DRAWINGS

C-0 COVER SHEET

STRUCTURAL DRAWINGS

S0.1	GENERAL NOTES & SCHEDULES
S1.1	FOUNDATION PLAN
S2.1	FIRST FLOOR FRAMING PLAN
S2.2	SECOND FLOOR FRAMING PLAN
S2.3	THIRD FLOOR FRAMING PLAN
S2.4	ROOF FRAMING PLAN
S3.1	FOUNDATION DETAILS
S3.2	RETAINING WALL SECTIONS
S4.1	FRAMING DETAILS
S4.2	FRAMING DETAILS
S4.3	FRAMING & MASONRY DETAILS
S4.4	FRAMING DETAILS & SECTION
S5.1	SCHEDULE OF SPECIAL INSPECTIONS

ARCHITECTURAL DRAWINGS

A-1	SITE PLAN
A-2	BASEMENT PLAN
A-3	FIRST FLOOR PLAN
A-4	SECOND FLOOR PLAN
A-5	THIRD FLOOR PLAN
A-6	ROOF PLAN
A-7	ELEVATIONS
A-7.1	ELEVATIONS
A-8	WALL SECTIONS
A-8.1	WALL SECTIONS
A-8.2	WALL SECTIONS
A-9	STAIRS PLANS
A-9.1	STAIR SECTION
A-10	ELEVATOR SECTION
A-11	ENLARGED FLOOR PLAN/ TOILET ELEVATIONS
A-12	REFLECTED CEILING PLANS
A-13	DOOR SCHEDULE/ WINDOW SCHEDULE/ DETAILS
A-14	FINISHES PLAN
A-14.1	FINISHES SCHEDULE
A-15	PENETRATION DETAILS
A-16	DETAILS
A-17	LIFE SAFETY PLAN
A-17.1	LIFE SAFETY LEGEND

MECHANICAL DRAWINGS

M-0	MECHANICAL NOTES, LEGEND & ABBREVIATIONS
M-1	BASEMENT FLOOR MECHANICAL PLAN
M-2	FIRST FLOOR MECHANICAL PLAN
M-3	SECOND FLOOR MECHANICAL PLAN
M-4	THIRD FLOOR MECHANICAL PLAN
M-5	ROOF MECHANICAL PLAN
M-6	MECHANICAL SCHEDULES & COMCHECK
M-7	MECHANICAL DETAILS

ELECTRICAL DRAWINGS

E-01	ELECTRICAL SPECIFICATIONS, NOTES, LEGEND & LIGHT FIXTURE SCHEDULE
E-02	OCCUPANCY SENSOR SPECIFICATION / PARTIAL PLAN – ELEVATORS
E-03	SINGLE-LINE DIAGRAM AND DETAILS
E-04	PANEL SCHEDULES
E-05	ENERGY COMPLIANCE CERTIFICATE & CHECKLIST
E-1	BASEMENT ELECTRICAL PLAN
E-2	1st FLOOR ELECTRICAL PLAN
E-3	2nd FLOOR ELECTRICAL PLAN
E-4	3rd FLOOR ELECTRICAL PLAN
E-5	ROOF ELECTRICAL PLAN

PLUMBING DRAWINGS

P-1	PLUMBING NOTES, LEGEND & SCHEDULES
P-2	BASEMENT FLOOR WASTE & VENT PLAN
P-3	FIRST FLOOR WASTE & VENT PLAN
P-4	SECOND FLOOR WASTE & VENT PLAN
P-5	BASEMENT DOMESTIC WATER PLAN
P-6	FIRST FLOOR DOMESTIC WATER PLAN
P-7	SECOND FLOOR DOMESTIC WATER PLAN
P-8	WASTE & VENT RISER / DOMESTIC RISER DIAGRAM
P-9	PLUMBING DETAILS

24 HR. CONTACT: JOHN COLCLOUGH 770-241-5930

RELEASED FOR CONSTRUCTION

colin lichtenstein and associates

1150 LAKE HEARN DR. – SUITE 150
ATLANTA, GA 30342 (404)303-7008

REVISIONS	BY
10/01/18	

PRINTED	
PERMIT	
10/01/18	

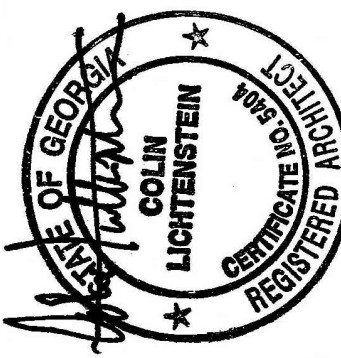

PROPOSED NEW BUILDING:
**BROWARD NORTHSIDE
CLIMATE CONTROLLED STORAGE**
924 NORTHSIDE DRIVE NW
ATLANTA, GA 30318

DRAWN XXXX
CHECKED
DATE 09/2018
SCALE AS NOTED
JOB NO. 0000
SHEET
C-0
OF SHEETS

9TH STREET
(40' R/W)

CITY OF ATLANTA
STANDARD DRIVEWAY
WITH STAMPED &
STAINED TEXTURED
CONCRETE

FIELDER AVENUE
(40' R/W)

10' ALLEY
(NOT OPEN)

PARCEL B - TRACT 2

TAX ID: 17 015000080699

PARCEL C

N/F

CARLOS F. AND MARIA GARCIA

DEED BOOK 1366, PAGE 265

ZONED: I-1

1 STORY BRICK
3000± SQ. FT.

TAX ID: 17 015000080848

PARCEL D

NEW 3-STORY
BUILDING
WITH BASEMENT

(15,497 SQ. FT. FOOTPRINT)
FINISH FLOOR ELEVATIONS
BASEMENT= 950.81
1ST FLOOR=962.31
2ND FLOOR=973.81
3RD FLOOR=985.31
PARAPET TOP=1005.56

RY BLOCK
± SQ. FT.
UNDERNEATH

RELEASED FOR CONSTRUCTION

NORTHSIDE DRIVE
(F/K/A GROVE STREET) (A/K/A
GEORGIA SR. 3, U.S. 19 & U.S. 41)
(VARIABLE PUBLIC R/W - 35 MPH)
C/L OF THE ROAD

colin lichtenstein and associates

1150 LAKE HEARN DR. - SUITE 150
ATLANTA, GA 30342 (404)303-7008

REVISIONS	BY
10/01/18	

PRINTED
PERMIT
10/01/18

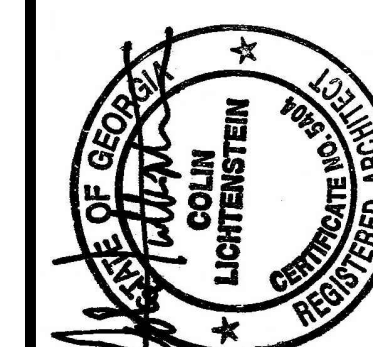

PROPOSED NEW BUILDING:
BROWARD NORTHSIDE
CLIMATE CONTROLLED STORAGE
924 NORTHSIDE DRIVE NW
ATLANTA, GA 30318

DRAWN
XXXX
CHECKED
DATE
09/20/18
SCALE
AS NOTED
JOB NO.
0000
SHEET

A-1

UL DESIGN No. U465 (1-HR)

Nonbearing Wall Rating—1 HR.

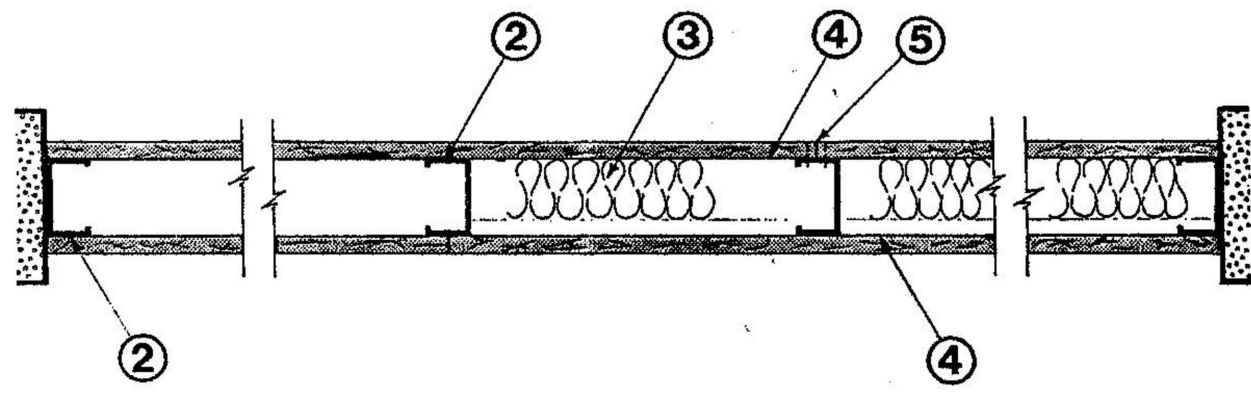

1. Floor & Ceiling Runner—(not shown)—25 MSG (min) galv steel 1 in. high, return legs 3-5/8 in. wide (min), attached to floor and ceiling with fasteners 24 in. O.C.
 2. Steel Studs—3-5/8 in. wide (min), 1-5/16 in. legs, 3/8 in. return, formed of 25 MSG (min) galv steel max stud spacing 24 in. O.C.
 3. Batts and Blankets—(Optional)—Mineral wool or glass fiber batts partially or completely filling stud cavity.
See Batts and Blankets (BXJ2) category for names of Classified companies.
 4. Wallboard, Gypsum—5/8 in. thick, 4 ft wide, attached to steel studs and floor and ceiling trace with 1 in. long, Type S self-tapping steel screws spaced 8 in. O.C. along edges of board and 12 in. O.C. in the field of the board. Joints oriented vertically and staggered on opposite sides of the assembly.
Canadian Gypsum Co., Ltd.—Types C, SCX, SHX, WRX.
U.S. Gypsum Co.—Types C, FCV, 1PX2, SCX, SHX, SHX, WRC or WRX.
 5. Joint Tape and Compound—Vinyl, dry or premixed joint compound, applied in two coats to joints and screw heads; paper tape, 2 in. wide, embedded in first layer of compound over all joints. As an alternate, nominal 3/32 in. thick gypsum veneer plaster may be applied to the entire surface of Classified veneer baseboard. Joints reinforced.
- *Bearing the UL Classification Marking

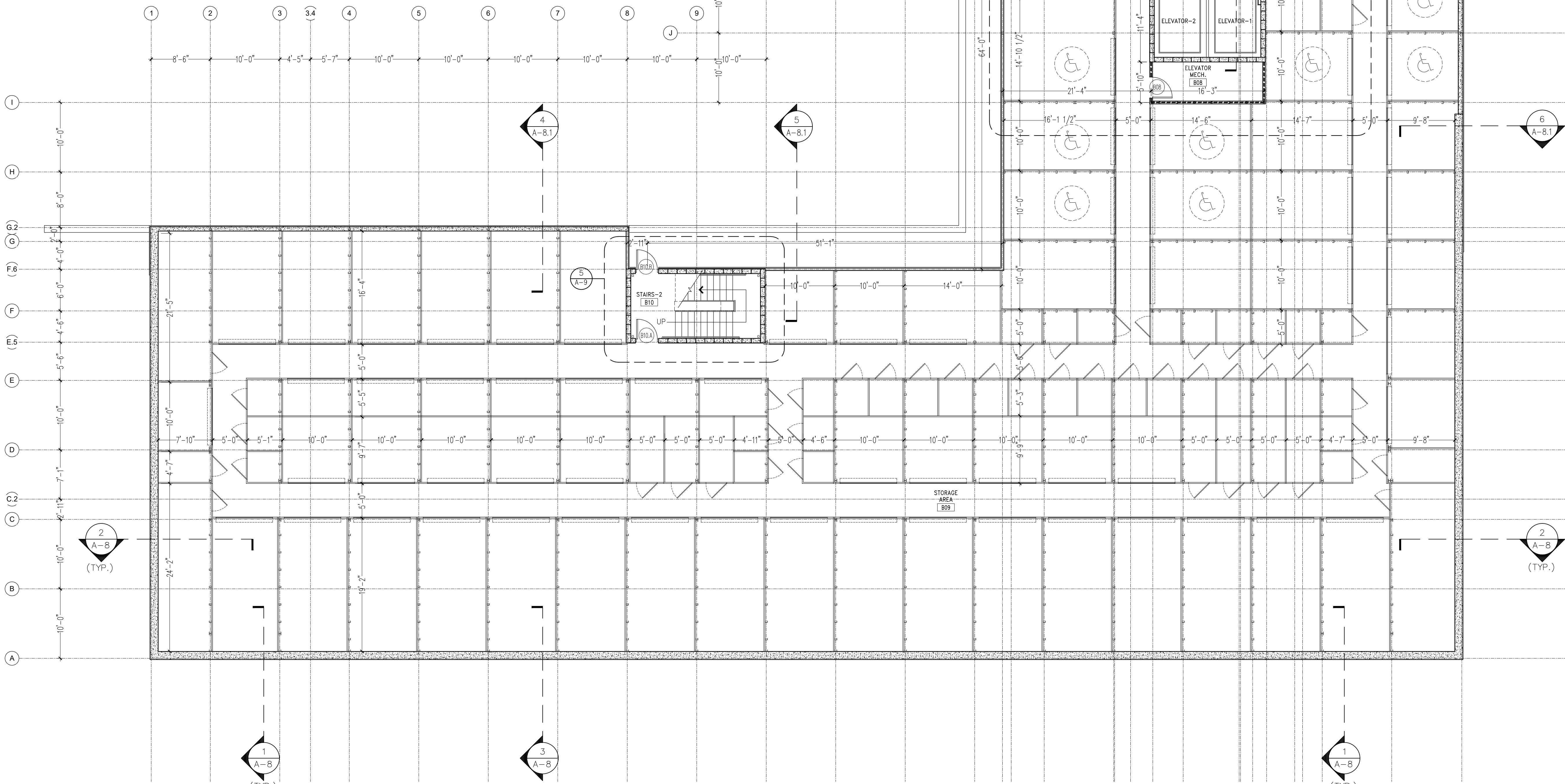

1 BASEMENT PLAN
A-2 SCALE: 1/8" = 1'-0"

FLOOR PLAN LEGEND

- ROOM
000 ROOM NAME AND NUMBER
- 100 DOOR NUMBER
- B WINDOW TYPE
- XX COLUMN LINE
- OO
A-X DETAILED PLAN OR
DRAWING BLOW-UP
- 2
A-X EXTERIOR OR INTERIOR ELEVATION
- 4
A-71 WALL SECTION CUT OR
BUILDING SECTION CUT

FLOOR PLAN NOTES

- ALL GYPSUM BOARD MATERIAL TO BE 5/8". RATED MATERIAL TO BE 5/8" W/STAGGERED JTS., U.N.O.
- FIRE RATED GYPSUM WALL BOARD TO BE USED IN ALL FIRE RATED OR SMOKE RATED PARTITIONS. REFER TO FLOOR PLAN AND REFLECTED CEILING PLAN FOR SPECIFIC LOCATIONS.
- CORRIDOR PARTITIONS, SMOKESTOPS PARTITIONS, HORIZONTAL EXIT PARTITIONS, AND EXIT ENCLOSURES SHALL BE EFFECTIVELY AND PERMANENTLY IDENTIFIED WITH SIGNS OR STENCILING IN A MANNER ACCEPTABLE TO THE AUTHORITY HAVING JURISDICTION. SUCH IDENTIFICATION SHALL BE ABOVE SUSPENDED CEILING AND IN CONCEALED SPACES. SUGGESTED WORDING "FIRE AND SMOKE BARRIER - PROTECT ALL OPENINGS". IDENTIFICATION TO BE REPEATED AT 12'-0" O.C. MAX.
- ALL INTERIOR WALL DIMENSIONS ARE TO CENTER OF WALL U.N.O.
- METAL STUD PARTITIONS BEHIND ALL PLUMBING AND OTHER FIXTURES SHALL BE BRACED TO STRUCTURE WHERE REQUIRED TO SUPPORT THE EQUIPMENT DESIGNED AND PROVIDED. SEE PLUMBING DRAWINGS FOR CARRIERS, ETC.
- FIRE PROTECTION: PASSAGES OF PIPES, CONDUITS, BUSS DUCTS, CABLES, WIRES, AIR DUCTS, PNEUMATIC DUCTS, AND SIMILAR BUILDING SERVICES EQUIPMENT SHALL BE PROTECTED AS FOLLOWS:
 - THE SPACE BETWEEN THE PENETRATING ITEM AND THE SMOKE BARRIER SHALL BE FILLED WITH A MATERIAL CAPABLE OF MAINTAINING THE SMOKE OR FIRE RESISTANCE OF THE RATED OR SMOKE BARRIER.
 - NO P.V.C. PIPING OR CONDUIT SHALL BE USED TO PENETRATE A FIRE BARRIER.
 - ELECTRICAL OUTLETS ON BOTH SIDES IN RATED WALLS MUST BE STAGGERED FROM EACH OTHER.

PARTITION LEGEND

- WALL TYPE-1 (EXTERIOR WALL ASSEMBLY)**
CORRUGATED METAL PANEL INSTALLED PER MANUFACTURER'S RECOMMENDATIONS, ON 4" MTL STUDS, 16 GA BACKUP SPACED 24" O.C. W/ R-13 BATT INSULATION. INTERIOR FACE CORRUGATED METAL LINER PANEL, BY MBM (METAL BUILDING MANUFACTURE) FROM F.F. TO UNDERSIDE OF STRUCTURE DECK.
- WALL TYPE-2 (EXTERIOR WALL ASSEMBLY)**
2" EIFS PER MANUFACTURER'S RECOMMENDED INSTALLATION, WATERPROOF MEMBRANE ON 5/8" DENSGLASS GOLD SHEATHING ON 4" MTL STUDS, 16 GA BACKUP SPACED 24" O.C. INTERIOR FACE PER ROOF SYSTEM, SEE WALL SECTIONS.
- WALL TYPE-3 (1 HR. RATED FIRE WALL)**
3-5/8" METAL STUDS, 25 GA. 16" O.C. FROM FINISH FLOOR TO UNDERSIDE OF STRUCTURE DECK. 5/8" GYP. BD. FIRECODE 'C' EA. SIDE. TAPE, SAND & PAINT.
UL DES. #U465 (see detail, sheet A-2).
- WALL TYPE-4 (CMU WALL)**
EXTERIOR FACE: CORRUGATED METAL PANEL INSTALLED PER MANUFACTURER'S RECOMMENDATIONS, ON 1-1/2" METAL CHANNELS.
REFER TO SHEET A-14 FOR INTERIOR FACES FINISHES
- WALL TYPE-5**
5/8" GYP. BD. EA. SIDE ON 3-5/8", 25 GA. MTL STUDS @ 16" O.C. W/ 3" BATT INSULATION (FOR SOUND), EXTEND TO UNDERSIDE OF STRUCTURE DECK. TAPE, SAND & PAINT.
- WALL TYPE-6 (STORAGE UNITS PARTITIONS)**
CORRUGATED METAL LINER PANEL FROM FINISH FLOOR TO 9'-0" A.F.F., ON "CEE" TYPE METAL STUDS FROM FINISH FLOOR TO UNDERSIDE OF STRUCTURE DECK. REFER TO STRUCTURAL DRAWINGS FOR SIZE, SPACING, AND LOCATION.

Colin Lichtenstein and Associates

150 LAKE HEARN DR. SUITE 150
ATLANTA, GA 30342 (404)303-7008

REVISIONS	BY
10/01/18	

PRINTED
PERMIT
10/01/18

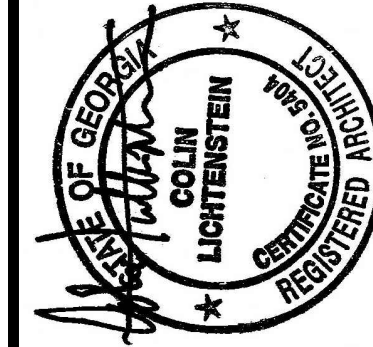

BROWARD NORTHSIDE
CLIMATE CONTROLLED STORAGE
924 NORTHSIDE DRIVE NW
ATLANTA, GA 30318

PROPOSED NEW BUILDING:

DRAWN XXXX
CHECKED
DATE 09/2018
SCALE 1/8" = 1'-0"
JOB NO. 0000
SHEET

A-2

RELEASED FOR CONSTRUCTION

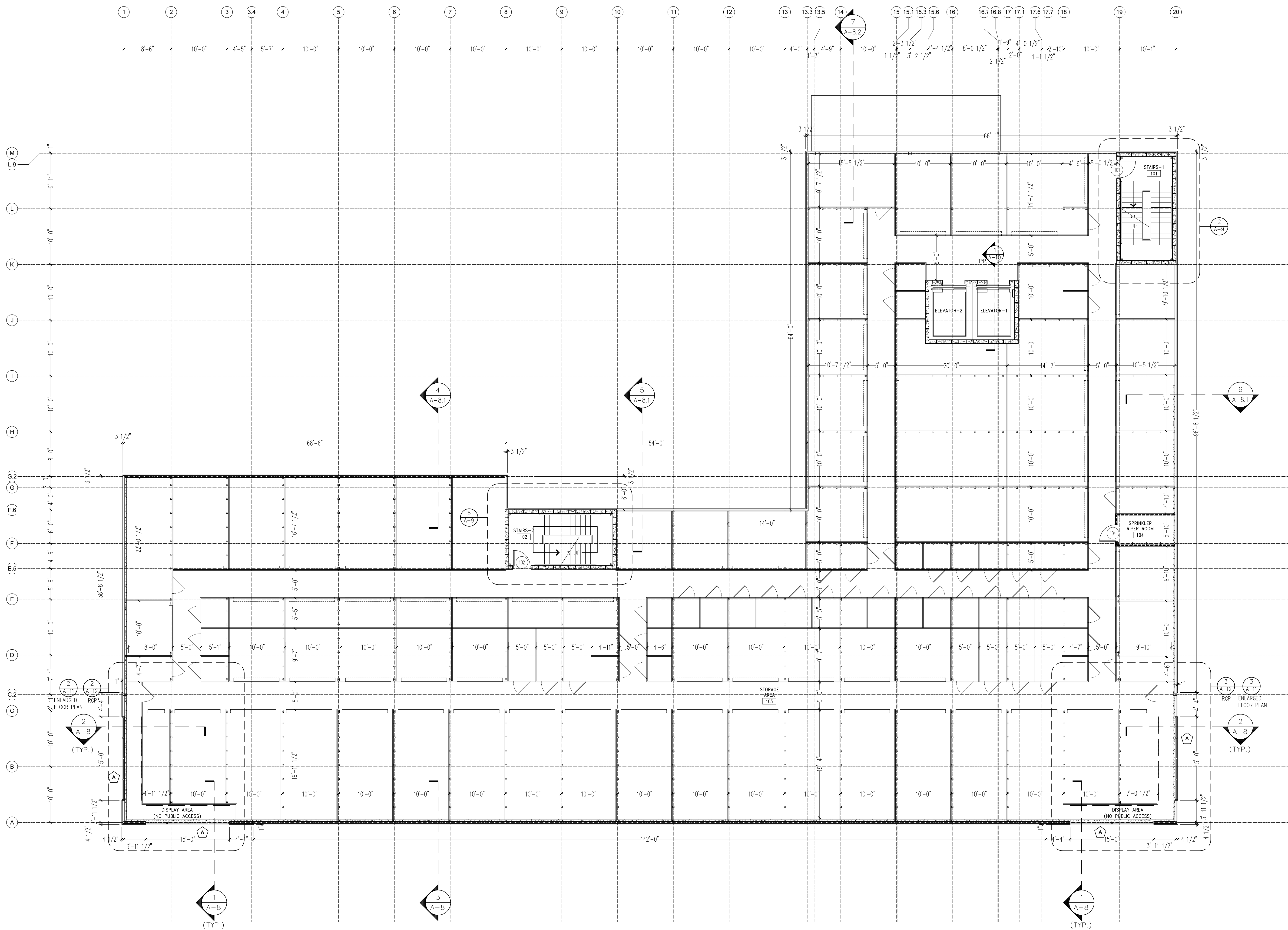

1 FIRST FLOOR PLAN
A-3 SCALE: 1/8" = 1'-0"

FLOOR PLAN LEGEND

- ROOM
000 ROOM NAME AND NUMBER
- 100 DOOR NUMBER
- B WINDOW TYPE
- XX COLUMN LINE
- OO
A-X DETAILED PLAN OR DRAWING BLOW-UP
- 2
A-XY EXTERIOR OR INTERIOR ELEVATION
- L
4
A-T WALL SECTION CUT OR BUILDING SECTION CUT

FLOOR PLAN NOTES

- ALL GYPSUM BOARD MATERIAL TO BE 5/8". RATED MATERIAL TO BE 5/8" W/STAGGERED JTS., U.N.O.
- FIRE RATED GYPSUM WALL BOARD TO BE USED IN ALL FIRE RATED OR SMOKE RATED PARTITIONS. REFER TO FLOOR PLAN AND REFLECTED CEILING PLAN FOR SPECIFIC LOCATIONS.
- CORRIDOR PARTITIONS, SMOKESTOPS PARTITIONS, HORIZONTAL EXIT PARTITIONS, AND EXIT ENCLOSURES SHALL BE EFFECTIVELY AND PERMANENTLY IDENTIFIED WITH SIGNS OR STENCILING IN A MANNER ACCEPTABLE TO THE AUTHORITY HAVING JURISDICTION. SUCH IDENTIFICATION SHALL BE ABOVE SUSPENDED CEILING AND IN CONCEALED SPACES. SUGGESTED WORDING "FIRE AND SMOKE BARRIER - PROTECT ALL OPENINGS". IDENTIFICATION TO BE REPEATED AT 12'-0" O.C. MAX.
- ALL INTERIOR WALL DIMENSIONS ARE TO CENTER OF WALL U.N.O.
- METAL STUD PARTITIONS BEHIND ALL PLUMBING AND OTHER FIXTURES SHALL BE BRACED TO STRUCTURE WHERE REQUIRED TO SUPPORT THE EQUIPMENT DESIGNED AND PROVIDED. SEE PLUMBING DRAWINGS FOR CARRIERS, ETC.
- FIRE PROTECTION: PASSAGES OF PIPES, CONDUITS, BUSS DUCTS, CABLES, WIRES, AIR DUCTS, PNEUMATIC DUCTS, AND SIMILAR BUILDING SERVICES EQUIPMENT SHALL BE PROTECTED AS FOLLOWS:
 - (a) THE SPACE BETWEEN THE PENETRATING ITEM AND THE SMOKE BARRIER SHALL BE FILLED WITH A MATERIAL CAPABLE OF MAINTAINING THE SMOKE OR FIRE RESISTANCE OF THE RATED OR SMOKE BARRIER.
 - (b) NO P.V.C. PIPING OR CONDUIT SHALL BE USED TO PENETRATE A FIRE BARRIER.
 - (c) ELECTRICAL OUTLETS ON BOTH SIDES IN RATED WALLS MUST BE STAGGERED FROM EACH OTHER.

PARTITION LEGEND

- WALL TYPE-1 (EXTERIOR WALL ASSEMBLY)
CORRUGATED METAL PANEL INSTALLED PER MANUFACTURER'S RECOMMENDATIONS, ON 4" MTL STUDS, 16 GA BACKUP SPACED 24" O.C. W/ R-13 BATT INSULATION. INTERIOR FACE CORRUGATED METAL LINER PANEL, BY MBM (METAL BUILDING MANUFACTURE) FROM F.F. TO UNDERSIDE OF STRUCTURE DECK.
- WALL TYPE-2 (EXTERIOR WALL ASSEMBLY)
2" EIFS PER MANUFACTURER'S RECOMMENDED INSTALLATION, WATERPROOF MEMBRANE ON 5/8" DENSGLASS GOLD SHEATHING ON 4" MTL STUDS, 16 GA BACKUP SPACED 24" O.C. INTERIOR FACE PER ROOF SYSTEM, SEE WALL SECTIONS.
- WALL TYPE-3 (1 HR. RATED FIRE WALL)
3-5/8" METAL STUDS, 25 GA. 16" O.C. FROM FINISH FLOOR TO UNDERSIDE OF STRUCTURE DECK. 5/8" GYP. BD. FIRECODE "C" EA. SIDE, TAPE, SAND & PAINT. UL DES. #U465 (see detail, sheet A-2).
- WALL TYPE-4 (CMU WALL)
EXTERIOR FACE: CORRUGATED METAL PANEL INSTALLED PER MANUFACTURE'S RECOMMENDATIONS, ON 1-1/2" METAL CHANNELS.
REFER TO SHEET A-14 FOR INTERIOR FACES FINISHES
- WALL TYPE-5
5/8" GYP. BD. EA. SIDE ON 3-5/8", 25 GA. MTL STUDS @ 16" O.C. W/ 3" BATT INSULATION (FOR SOUND), EXTEND TO UNDERSIDE OF STRUCTURE DECK. TAPE, SAND & PAINT.
- WALL TYPE-6 (STORAGE UNITS PARTITIONS)
CORRUGATED METAL LINER PANEL FROM FINISH FLOOR TO 9'-0" A.F.F. ON "CEC" TYPE METAL STUDS FROM FINISH FLOOR TO UNDERSIDE OF STRUCTURE DECK. REFER TO STRUCTURAL DRAWINGS FOR SIZE, SPACING, AND LOCATION.

RELEASED FOR CONSTRUCTION

1150 LAKE HEARN DR. SUITE 150
ATLANTA, GA 30342 (404)303-7008

Colin Lichtenstein and Associates

REVISIONS	BY
10/01/18	

PRINTED
PERMIT
10/01/18

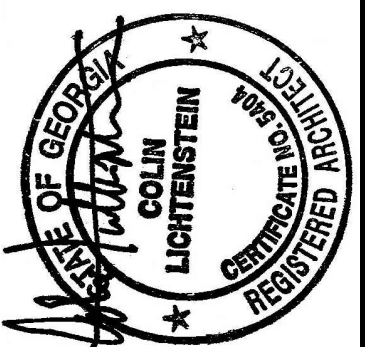

BROWARD NORTHSIDE
CLIMATE CONTROLLED STORAGE
924 NORTHSIDE DRIVE NW
ATLANTA, GA 30318

PROPOSED NEW BUILDING:

DRAWN XXXX
CHECKED
DATE 09/2018
SCALE 1/8" = 1'-0"
JOB NO. 0000
SHEET

A-3

OF SHEETS

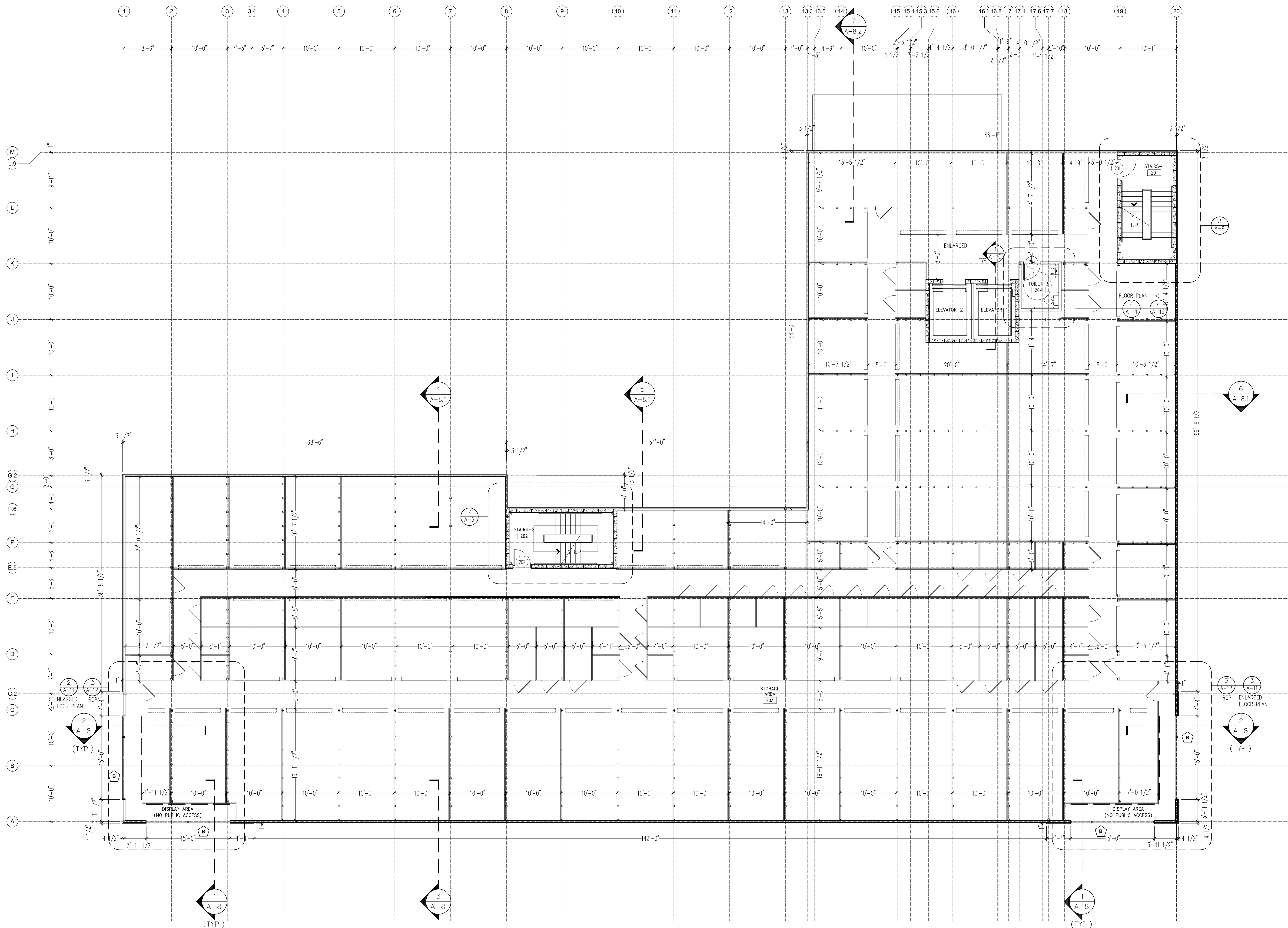

1 SECOND FLOOR PLAN
A-4 SCALE: 1/8" = 1'-0"

FLOOR PLAN LEGEND

ROOM 000	ROOM NAME AND NUMBER
100	DOOR NUMBER
B	WINDOW TYPE
XX	COLUMN LINE
00 A-X	DETAILED PLAN OR DRAWING BLOW-UP
2 A-X	EXTERIOR OR INTERIOR ELEVATION
1 A-7.1	WALL SECTION CUT OR BUILDING SECTION CUT

FLOOR PLAN NOTES

- ALL GYPSUM BOARD MATERIAL TO BE 5/8" RATED MATERIAL TO BE 5/8" W/STAGGERED JTS., U.N.O.
- FIRE RATED GYPSUM WALL BOARD TO BE USED IN ALL FIRE RATED OR SMOKE RATED PARTITIONS. REFER TO FLOOR PLAN AND REFLECTED CEILING PLAN FOR SPECIFIC LOCATIONS.
- CORRIDOR PARTITIONS, SMOKESTOPS PARTITIONS, HORIZONTAL EXIT PARTITIONS, AND EXIT ENCLOSURES SHALL BE EFFECTIVELY AND PERMANENTLY IDENTIFIED WITH SIGNS OR STENCILING IN A MANNER ACCEPTABLE TO THE AUTHORITY HAVING JURISDICTION. SUCH IDENTIFICATION SHALL BE ABOVE SUSPENDED CEILING AND IN CONCEALED SPACES. SUGGESTED WORDING "FIRE AND SMOKE BARRIER - PROTECT ALL OPENINGS". IDENTIFICATION TO BE REPEATED AT 12'-0" O.C. MAX.
- ALL INTERIOR WALL DIMENSIONS ARE TO CENTER OF WALL U.N.O.
- METAL STUD PARTITIONS BEHIND ALL PLUMBING AND OTHER FIXTURES SHALL BE BRACED TO STRUCTURE WHERE REQUIRED TO SUPPORT THE EQUIPMENT DESIGNED AND PROVIDED. SEE PLUMBING DRAWINGS FOR CARRIERS, ETC.
- FIRE PROTECTION: PASSAGES OF PIPES, CONDUITS, BUSS DUCTS, CABLES, WIRES, AIR DUCTS, PNEUMATIC DUCTS, AND SIMILAR BUILDING SERVICES EQUIPMENT SHALL BE PROTECTED AS FOLLOWS:
 - (a) THE SPACE BETWEEN THE PENETRATING ITEM AND THE SMOKE BARRIER SHALL BE FILLED WITH A MATERIAL CAPABLE OF MAINTAINING THE SMOKE OR FIRE RESISTANCE OF THE RATED OR SMOKE BARRIER.
 - (b) NO P.V.C. PIPING OR CONDUIT SHALL BE USED TO PENETRATE A FIRE BARRIER.
 - (c) ELECTRICAL OUTLETS ON BOTH SIDES IN RATED WALLS MUST BE STAGGERED FROM EACH OTHER.

PARTITION LEGEND

- WALL TYPE-1 (EXTERIOR WALL ASSEMBLY)**
CORRUGATED METAL PANEL INSTALLED PER MANUFACTURER'S RECOMMENDATIONS, ON 4" MTL STUDS, 16 GA BACKUP SPACED 24" O.C. W/ R-13 BATT INSULATION. INTERIOR FACE CORRUGATED METAL LINER PANEL, BY MBM (METAL BUILDING MANUFACTURE) FROM F.F. TO UNDERSIDE OF STRUCTURE DECK.
- WALL TYPE-2 (EXTERIOR WALL ASSEMBLY)**
2" EPS PER MANUFACTURER'S RECOMMENDED INSTALLATION, WATERPROOF MEMBRANE ON 5/8" DENSGLASS GOLD SHEATHING ON 4" MTL STUDS, 16 GA BACKUP SPACED 24" O.C. INTERIOR FACE PER ROOF SYSTEM, SEE WALL SECTIONS.
- WALL TYPE-3 (1 HR. RATED FIRE WALL)**
3-5/8" METAL STUDS, 25 GA. 16" O.C. FROM FINISH FLOOR TO UNDERSIDE OF STRUCTURE DECK. 5/8" GYP. BD. FIRECODE "C" EA. SIDE. TAPE, SAND & PAINT. UL DES. #U465 (see detail, sheet A-2).
- WALL TYPE-4 (CMU WALL)**
EXTERIOR FACE: CORRUGATED METAL PANEL INSTALLED PER MANUFACTURER'S RECOMMENDATIONS, ON 1-1/2" METAL CHANNELS.
REFER TO SHEET A-14 FOR INTERIOR FACES FINISHES
- WALL TYPE-5**
5/8" GYP. BD. EA. SIDE ON 3-5/8", 25 GA. MTL STUDS @ 16" O.C. W/ 3" BATT INSULATION (FOR SOUND), EXTEND TO UNDERSIDE OF STRUCTURE DECK. TAPE, SAND & PAINT.
- WALL TYPE-6 (STORAGE UNITS PARTITIONS)**
CORRUGATED METAL LINER PANEL FROM FINISH FLOOR TO 9'-0" A.F.F., ON "CEC" TYPE METAL STUDS FROM FINISH FLOOR TO UNDERSIDE OF STRUCTURE DECK. REFER TO STRUCTURAL DRAWINGS FOR SIZE, SPACING, AND LOCATION.

RELEASED FOR CONSTRUCTION

REVISIONS	BY
10/01/18	

PRINTED
PERMIT
10/01/18

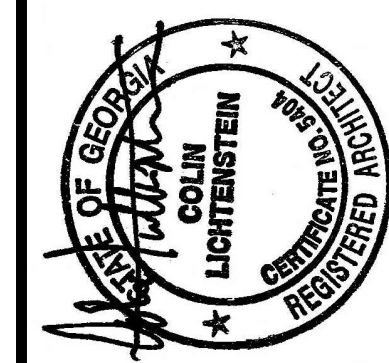

BROWARD NORTHSIDE
CLIMATE CONTROLLED STORAGE
924 NORTHSIDE DRIVE NW
ATLANTA, GA 30318

PROPOSED NEW BUILDING:

DRAWN XXXX
CHECKED
DATE 09/2018
SCALE 1/8" = 1'-0"
JOB NO. 0000
SHEET

A-4
OF SHEETS

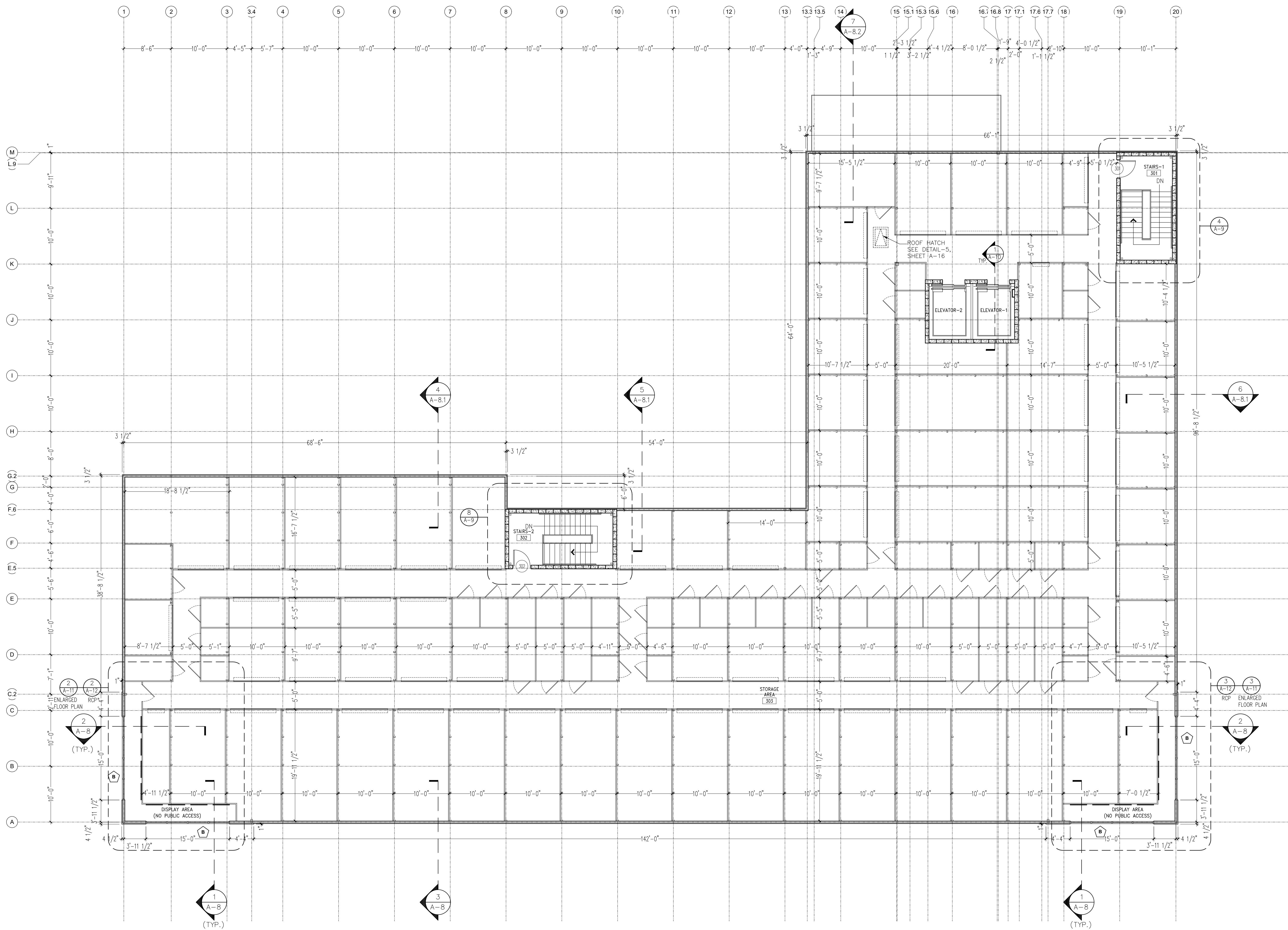

1 THIRD FLOOR PLAN
A-5 SCALE: 1/8" = 1'-0"

FLOOR PLAN LEGEND

ROOM
000

100

B

XX

00
A-X

2
A-X

4
A-7.1

ROOM NAME AND NUMBER
DOOR NUMBER
WINDOW TYPE
COLUMN LINE
DETAILED PLAN OR DRAWING BLOW-UP
EXTERIOR OR INTERIOR ELEVATION
WALL SECTION CUT OR BUILDING SECTION CUT

FLOOR PLAN NOTES

- ALL GYPSUM BOARD MATERIAL TO BE 5/8". RATED MATERIAL TO BE 5/8" W/STAGGERED JTS., U.N.O.
- FIRE RATED GYPSUM WALL BOARD TO BE USED IN ALL FIRE RATED OR SMOKE RATED PARTITIONS. REFER TO FLOOR PLAN AND REFLECTED CEILING PLAN FOR SPECIFIC LOCATIONS.
- CORRIDOR PARTITIONS, SMOKESTOPS PARTITIONS, HORIZONTAL EXIT PARTITIONS, AND EXIT ENCLOSURES SHALL BE EFFECTIVELY AND PERMANENTLY IDENTIFIED WITH SIGNS OR STENCILING IN A MANNER ACCEPTABLE TO THE AUTHORITY HAVING JURISDICTION. SUCH IDENTIFICATION SHALL BE ABOVE SUSPENDED CEILING AND IN CONCEALED SPACES. SUGGESTED WORDING "FIRE AND SMOKE BARRIER - PROTECT ALL OPENINGS". IDENTIFICATION TO BE REPEATED AT 12'-0" O.C. MAX.
- ALL INTERIOR WALL DIMENSIONS ARE TO CENTER OF WALL U.N.O.
- METAL STUD PARTITIONS BEHIND ALL PLUMBING AND OTHER FIXTURES SHALL BE BRACED TO STRUCTURE WHERE REQUIRED TO SUPPORT THE EQUIPMENT DESIGNED AND PROVIDED. SEE PLUMBING DRAWINGS FOR CARRIERS, ETC.
- FIRE PROTECTION: PASSAGES OF PIPES, CONDUITS, BUSS DUCTS, CABLES, WIRES, AIR DUCTS, PNEUMATIC DUCTS, AND SIMILAR BUILDING SERVICES EQUIPMENT SHALL BE PROTECTED AS FOLLOWS:
 - THE SPACE BETWEEN THE PENETRATING ITEM AND THE SMOKE BARRIER SHALL BE FILLED WITH A MATERIAL CAPABLE OF MAINTAINING THE SMOKE OR FIRE RESISTANCE OF THE RATED OR SMOKE BARRIER.
 - NO P.V.C. PIPING OR CONDUIT SHALL BE USED TO PENETRATE A FIRE BARRIER.
 - ELECTRICAL OUTLETS ON BOTH SIDES IN RATED WALLS MUST BE STAGGERED FROM EACH OTHER.

PARTITION LEGEND

=====

=====

=====

=====

=====

=====

WALL TYPE-1 (EXTERIOR WALL ASSEMBLY)
CORRUGATED METAL PANEL INSTALLED PER MANUFACTURER'S RECOMMENDATIONS, ON 4" MTL STUDS, 16 GA BACKUP SPACED 24" O.C. W/ R-13 BATT INSULATION. INTERIOR FACE CORRUGATED METAL LINER PANEL, BY MBM (METAL BUILDING MANUFACTURE) FROM F.F. TO UNDERSIDE OF STRUCTURE DECK.

WALL TYPE-2 (EXTERIOR WALL ASSEMBLY)
2" EIFS PER MANUFACTURER'S RECOMMENDED INSTALLATION, WATERPROOF MEMBRANE ON 5/8" DENSGLASS GOLD SHEATHING ON 4" MTL STUDS, 16 GA BACKUP SPACED 24" O.C. INTERIOR FACE PER ROOF SYSTEM, SEE WALL SECTIONS.

WALL TYPE-3 (1 HR. RATED FIRE WALL)
3-5/8" METAL STUDS, 25 GA. 16" O.C. FROM FINISH FLOOR TO UNDERSIDE OF STRUCTURE DECK. 5/8" GYP. BD. FIRECODE "C" EA. SIDE. TAPE, SAND & PAINT. UL DES. #U465 (see detail, sheet A-2).

WALL TYPE-4 (CMU WALL)
EXTERIOR FACE: CORRUGATED METAL PANEL INSTALLED PER MANUFACTURER'S RECOMMENDATIONS, ON 1-1/2" METAL CHANNELS.
REFER TO SHEET A-14 FOR INTERIOR FACES FINISHES

WALL TYPE-5
5/8" GYP. BD. EA. SIDE ON 3-5/8", 25 GA. MTL. STUDS @ 16" O.C. W/ 3" BATT INSULATION (FOR SOUND), EXTEND TO UNDERSIDE OF STRUCTURE DECK. TAPE, SAND & PAINT.

WALL TYPE-6 (STORAGE UNITS PARTITIONS)
CORRUGATED METAL LINER PANEL, FROM FINISH FLOOR TO 9'-0" A.F.F., ON "CEE" TYPE METAL STUDS FROM FINISH FLOOR TO UNDERSIDE OF STRUCTURE DECK. REFER TO STRUCTURAL DRAWINGS FOR SIZE, SPACING, AND LOCATION.

RELEASED FOR CONSTRUCTION

150 LAKE HEARN DR. SUITE 150
ATLANTA, GA 30342 (404)303-7008

Colin Lichtenstein and Associates

REVISIONS

BY

10/01/18

PRINTED

PERMIT

10/01/18

SEAL OF GEORGIA
PLATE
COLIN
LICHTENSTEIN
REGISTERED
PROFESSIONAL
ARCHITECT

PROPOSED NEW BUILDING:

BROWARD NORTHSIDE
CLIMATE CONTROLLED STORAGE
924 NORTHSIDE DRIVE NW
ATLANTA, GA 30318

DRAWN

XXXX

CHECKED

DATE

09/2018

SCALE

1/8" = 1'-0"

JOB NO.

0000

SHEET

A-5

OF SHEETS

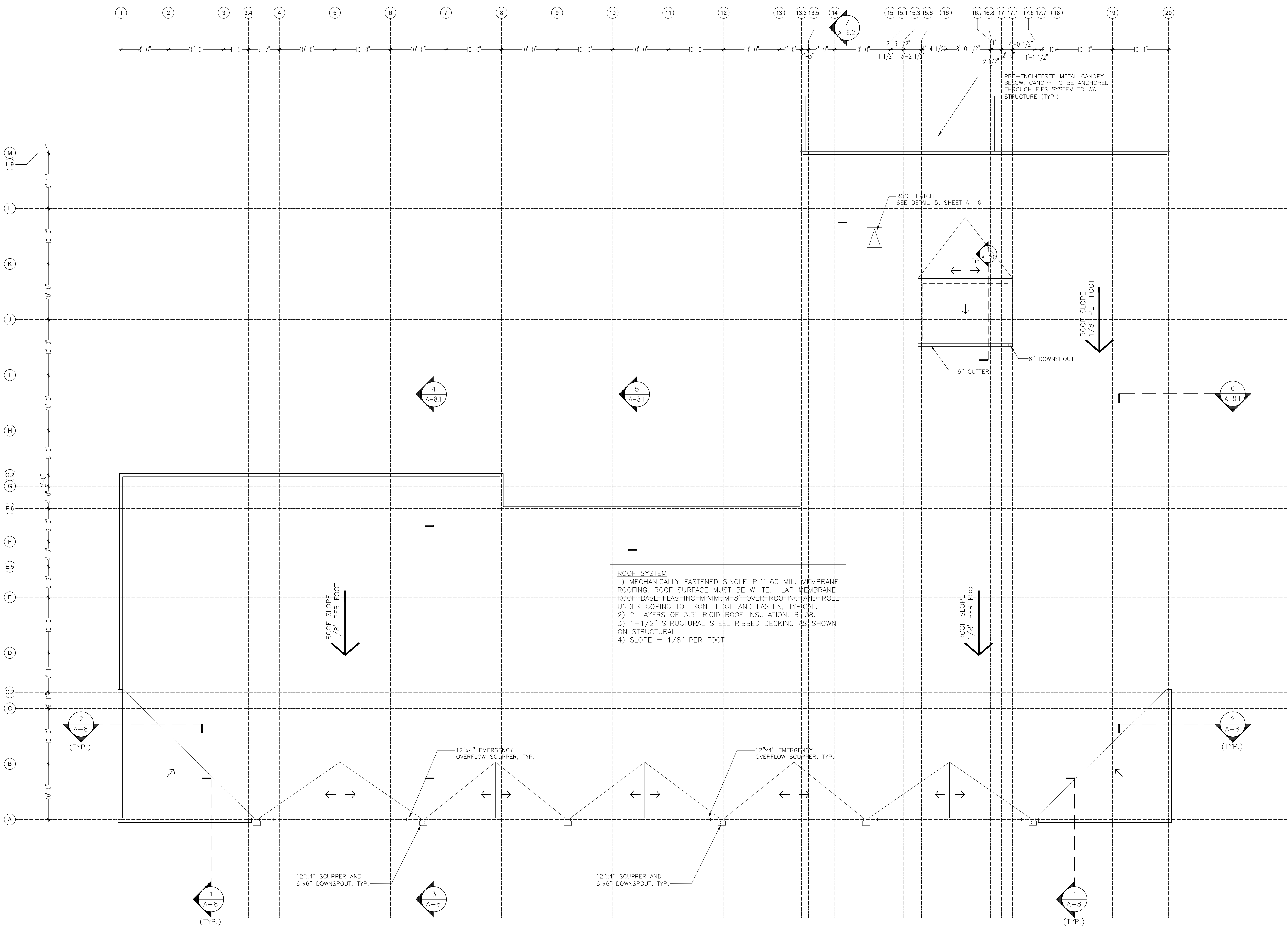

1 ROOF PLAN
A-6 SCALE: 1/8" = 1'-0"



RELEASED FOR CONSTRUCTION

1150 LAKE HEARN DR. SUITE 150
ATLANTA, GA 30342 (404)303-7008

Colin Lichtenstein and Associates

REVISIONS	BY
10/01/18	

PRINTED	
PERMIT	
10/01/18	

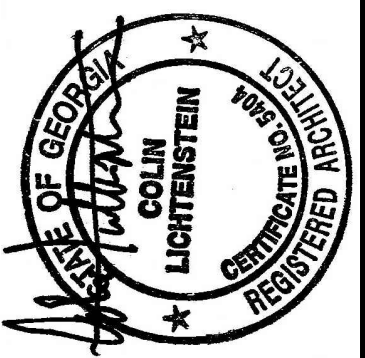

**BROWARD NORTHSIDE
CLIMATE CONTROLLED STORAGE**
924 NORTHSIDE DRIVE NW
ATLANTA, GA 30318

PROPOSED NEW BUILDING:

DRAWN	XXXX
CHECKED	
DATE	09/2018
SCALE	1/8" = 1'-0"
JOB NO.	0000
SHEET	

A-6

OF SHEETS

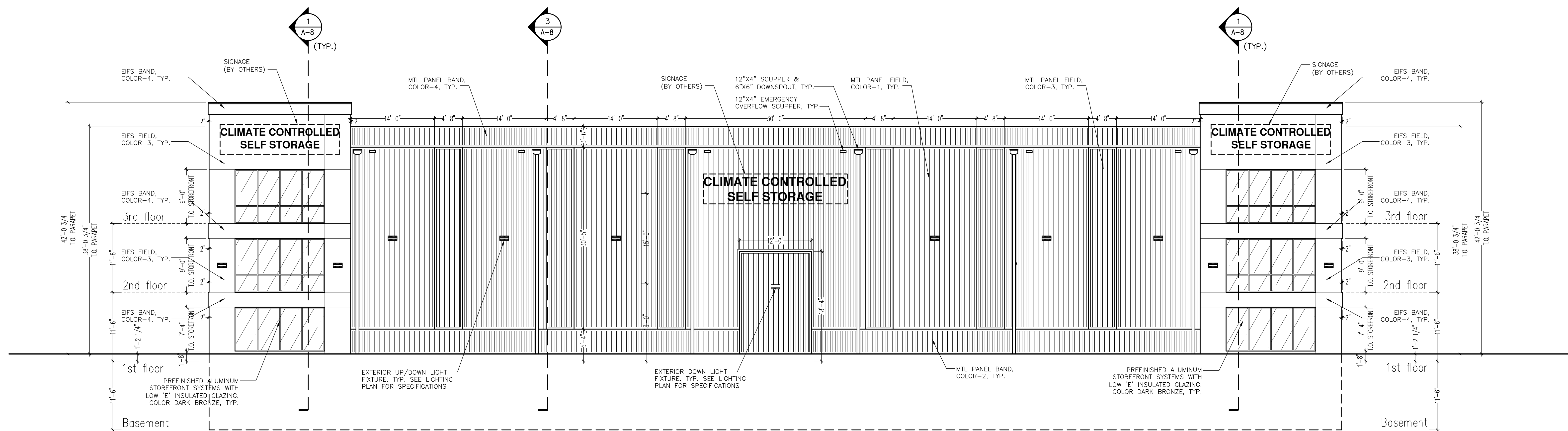

1 EAST ELEVATION (NORTHSIDE DRIVE)
A-7 SCALE: 1/8" = 1'-0"

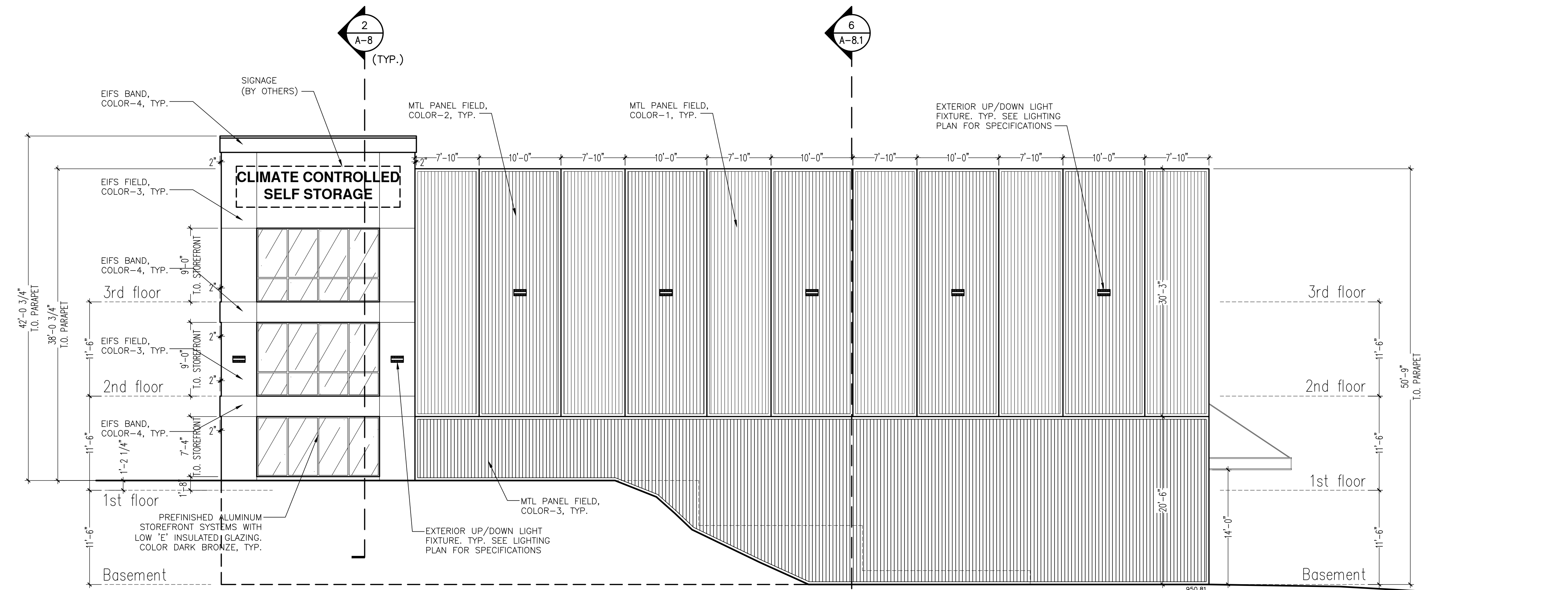

2 NORTH ELEVATION
A-7 SCALE: 1/8" = 1'-0"

1150 LAKE HEARN DR. SUITE 150
ATLANTA, GA 30342 (404)303-7008

Colin Lichtenstein and Associates

REVISIONS	BY
10/01/18	

PRINTED
PERMIT
10/01/18

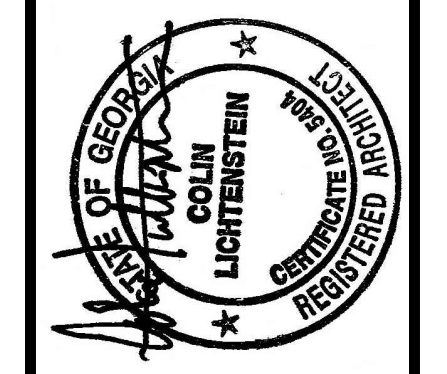

PROPOSED NEW BUILDING:
**BROWARD NORTHSIDE
CLIMATE CONTROLLED STORAGE**
924 NORTHSIDE DRIVE NW
ATLANTA, GA 30318

DRAWN XXXX
CHECKED
DATE 09/2018
SCALE 1/8" = 1'-0"
JOB NO. 0000
SHEET

A-7
OF SHEETS

RELEASED FOR CONSTRUCTION

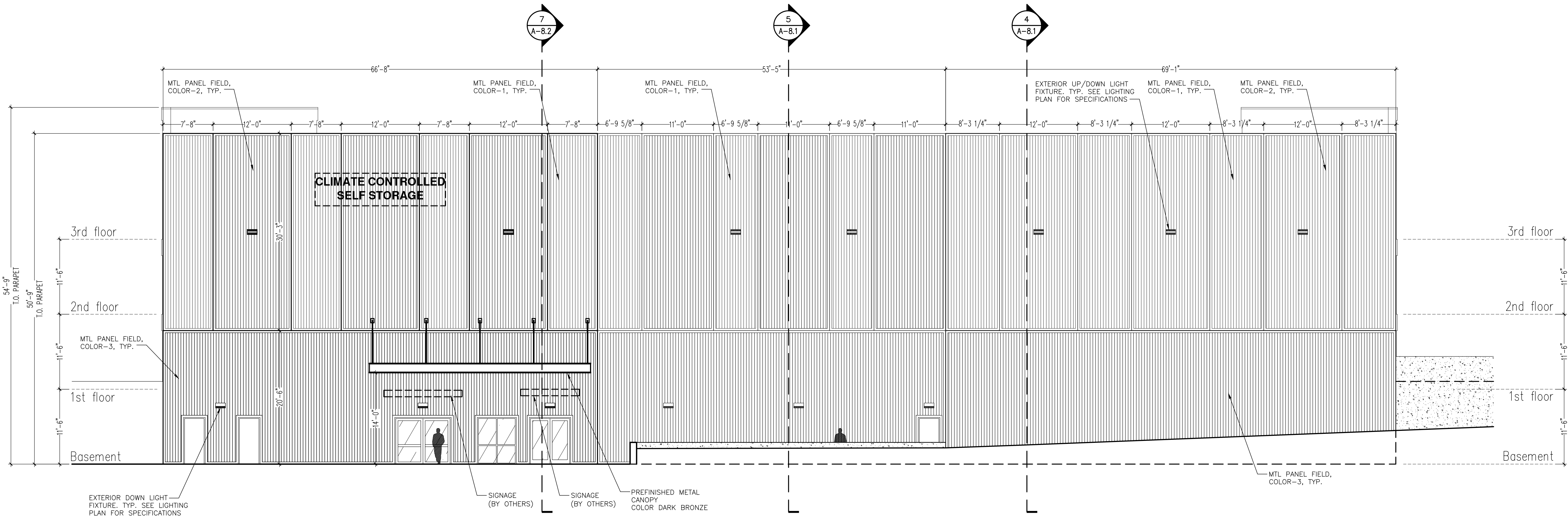

3 WEST ELEVATION (FIELDER AVENUE)
A-7.1 SCALE: 1/8" = 1'-0"

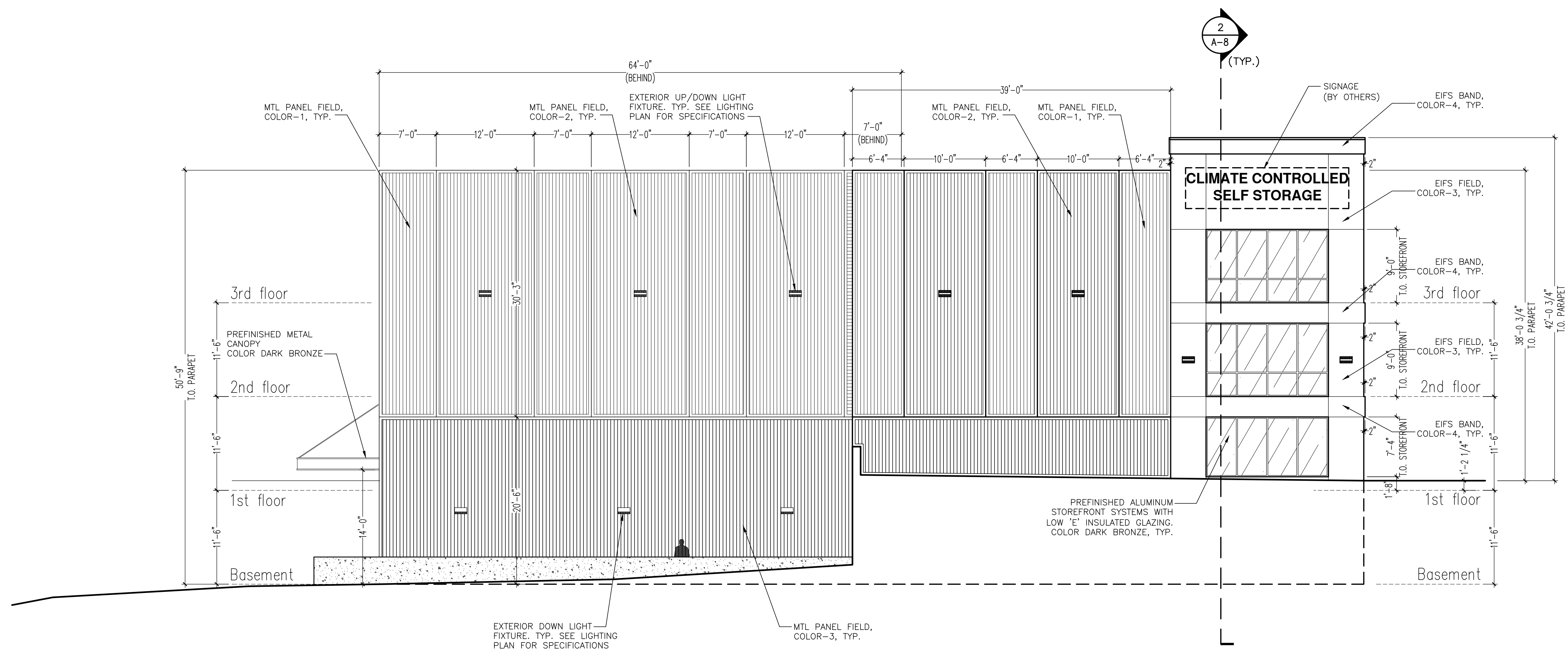

4 SOUTH ELEVATION
A-7.1 SCALE: 1/8" = 1'-0"

1150 LAKE HEARN DR - SUITE 150
ATLANTA, GA 30342 (404)303-7008

Colin Lichtenstein and Associates

REVISIONS	BY
10/01/18	

PRINTED
PERMIT
10/01/18

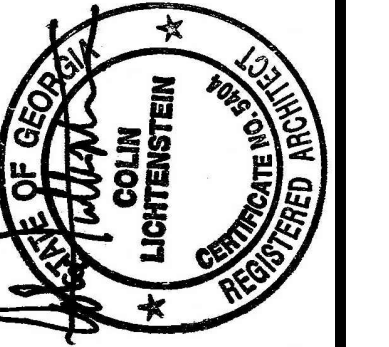

PROPOSED NEW BUILDING:
**BROWARD NORTHSIDE
CLIMATE CONTROLLED STORAGE**
924 NORTHSIDE DRIVE NW
ATLANTA, GA 30318

PROPOSED NEW BUILDING:

DRAWN XXXX
CHECKED
DATE 09/2018
SCALE 1/8" = 1'-0"
JOB NO. 0000
SHEET

A-7.1

RELEASED FOR CONSTRUCTION

REVISIONS		BY
10/01/18		

PRINTED		
PERMIT	10/01/18	

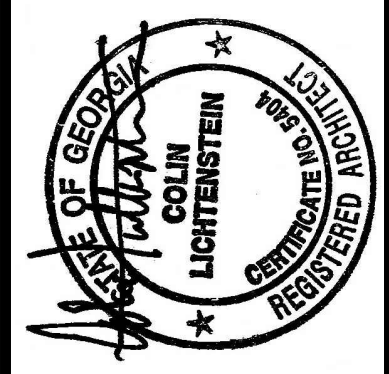

BROWARD NORTHSIDE
CLIMATE CONTROLLED STORAGE
924 NORTHSIDE DRIVE NW
ATLANTA, GA 30318

PROPOSED NEW BUILDING:

DRAWN	XXXX
CHECKED	
DATE	09/2018
SCALE	1/2" = 1'-0"
JOB NO.	0000
SHEET	
A-8	

Colin Lichtenstein and Associates

1150 LAKE HEARN DR - SUITE 150
ATLANTA, GA 30342 (404)303-7008

3 WALL SECTION

A-8 SCALE: 1/2" = 1'-0"

2 WALL SECTION

A-8 SCALE: 1/2" = 1'-0"

1 WALL SECTION

A-8 SCALE: 1/2" = 1'-0"

RELEASED FOR CONSTRUCTION

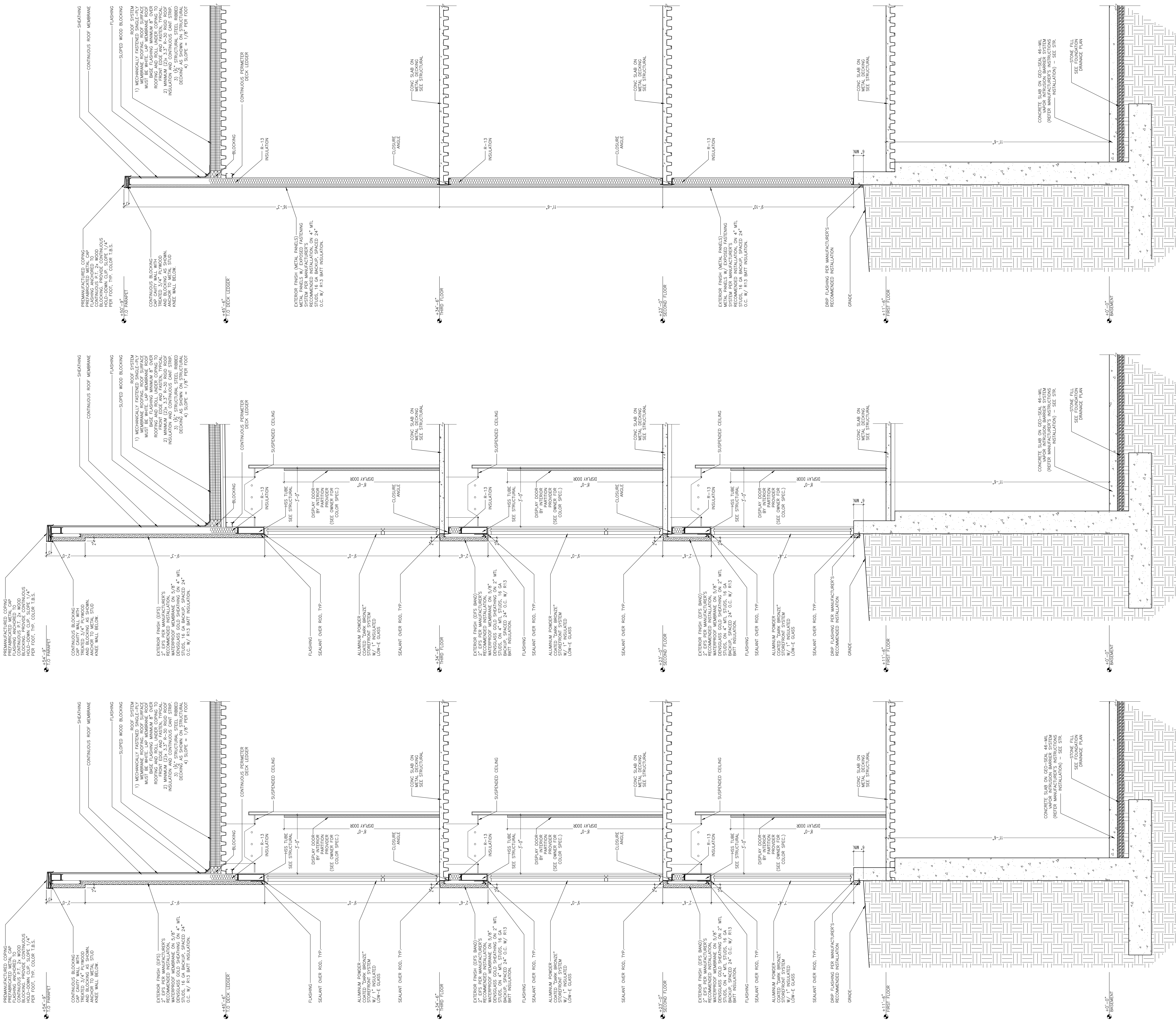

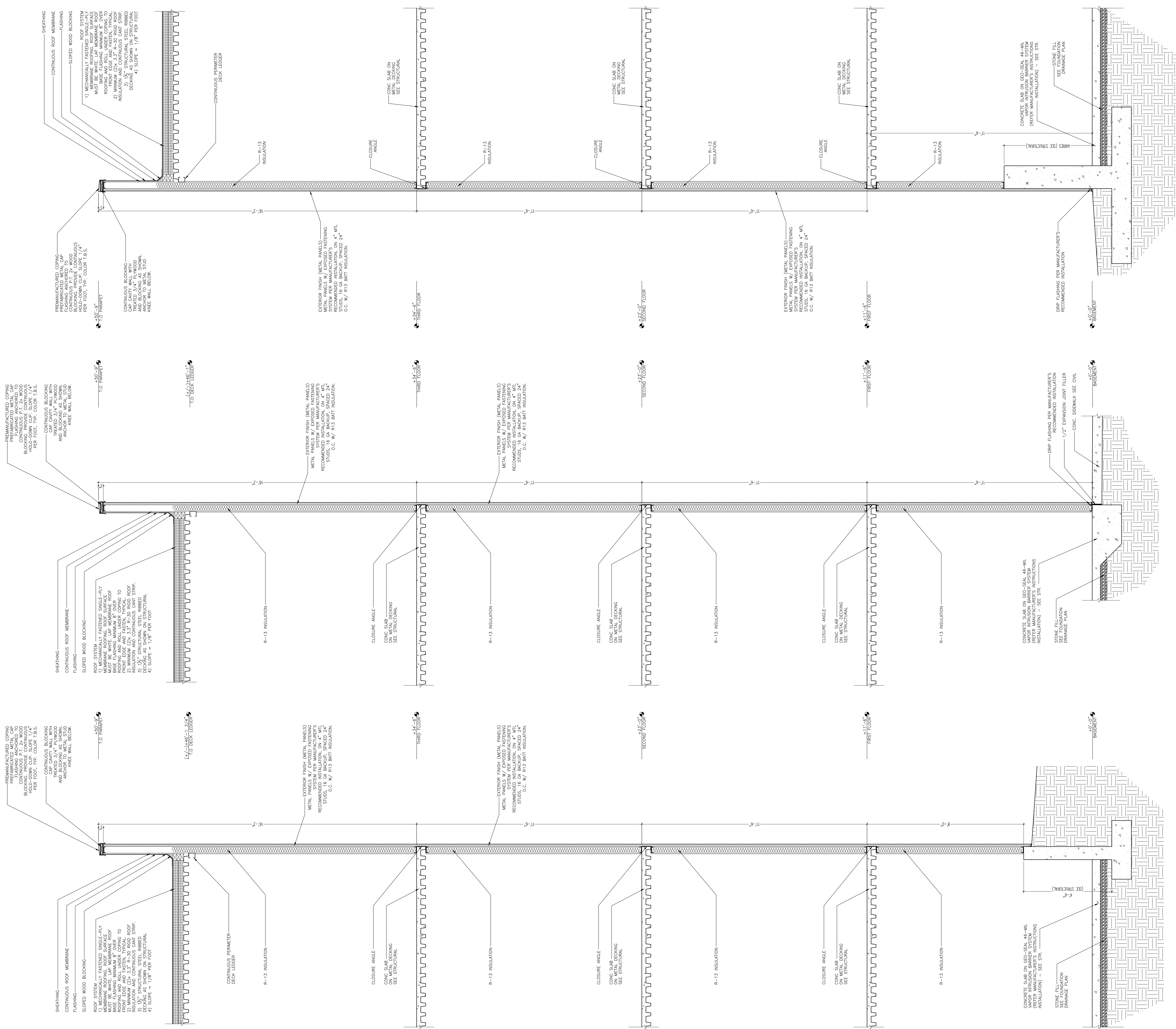

RELEASED FOR CONSTRUCTION

Colin Lichtenstein and Associates

1150 LAKE HEARN DR - SUITE 150
ATLANTA, GA 30342 (404)303-7008

PROPOSED NEW BUILDING:	DATE	09/2018
SCALE	1/2" = 1'-0"	
JOB NO.	0000	
SHEET		
A-8.1		

BROWARD NORTHSIDE
CLIMATE CONTROLLED STORAGE
924 NORTHSIDE DRIVE NW
ATLANTA, GA 30318

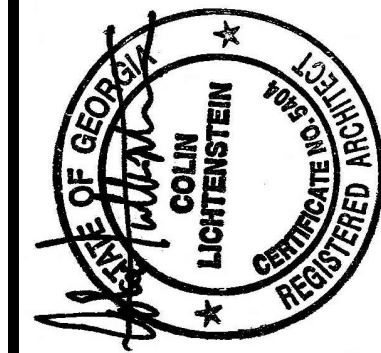

PRINTED	PERMIT	10/01/18
10/01/18		

REVISIONS	BY
10/01/18	



A-8.2 SCALE: $1/2" = 1'-0"$

11150 LAKE HEARN DR - SUITE 150
ATLANTA, GA 30342 (404)303-7008

BROWARD NORTHSIDE
CLIMATE CONTROLLED STORAGE
924 NORTHSIDE DRIVE NW
ATLANTA, GA 30318

DRAWN XXXX
CHECKED
DATE 09/2018
SCALE 1/2" = 1'-0
JOB NO. 0000
SHEET

A-8.2

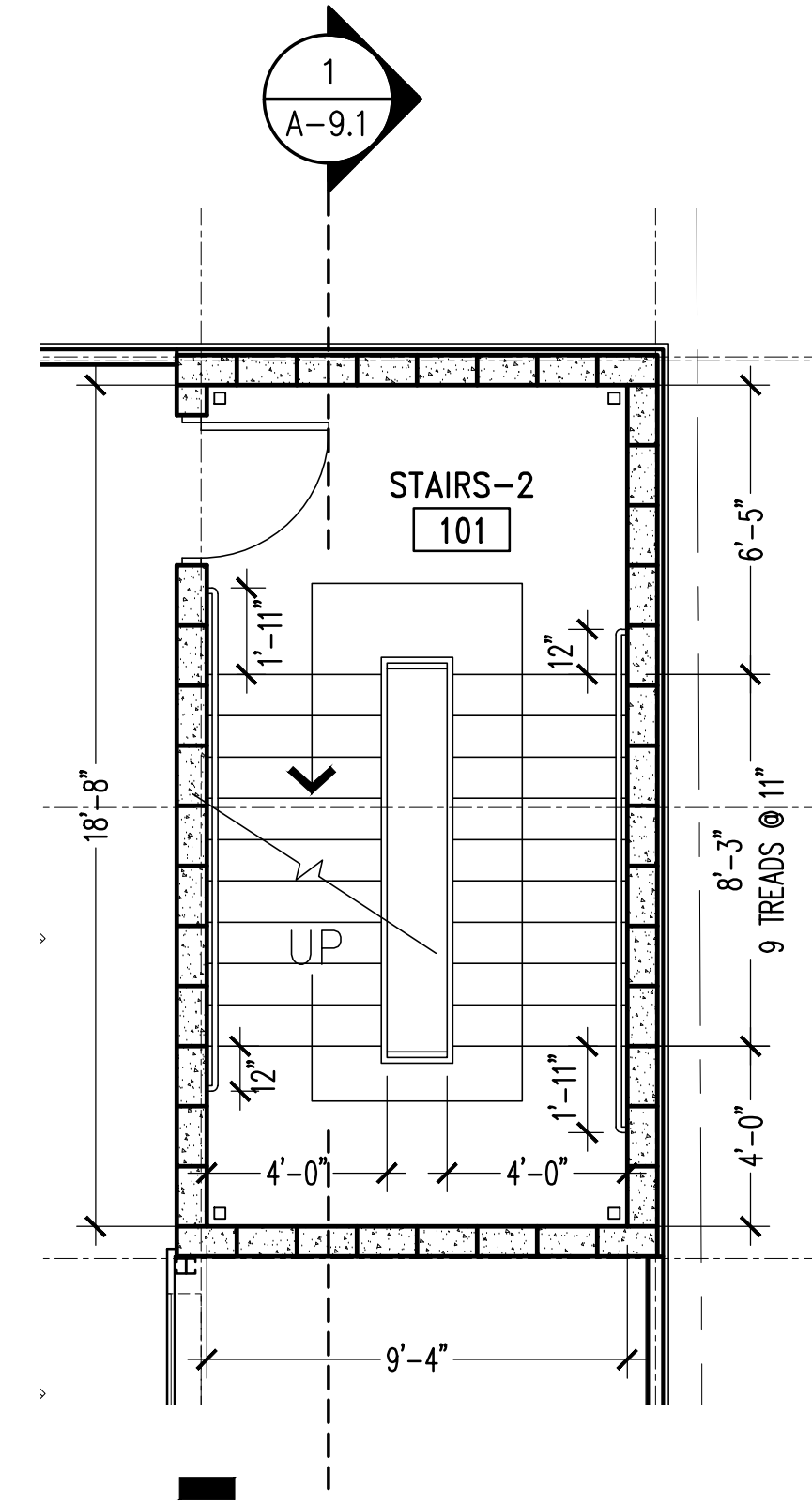

2 1st FLOOR PLAN (STAIR-1)
A-9 SCALE: 1/4" = 1'-0"

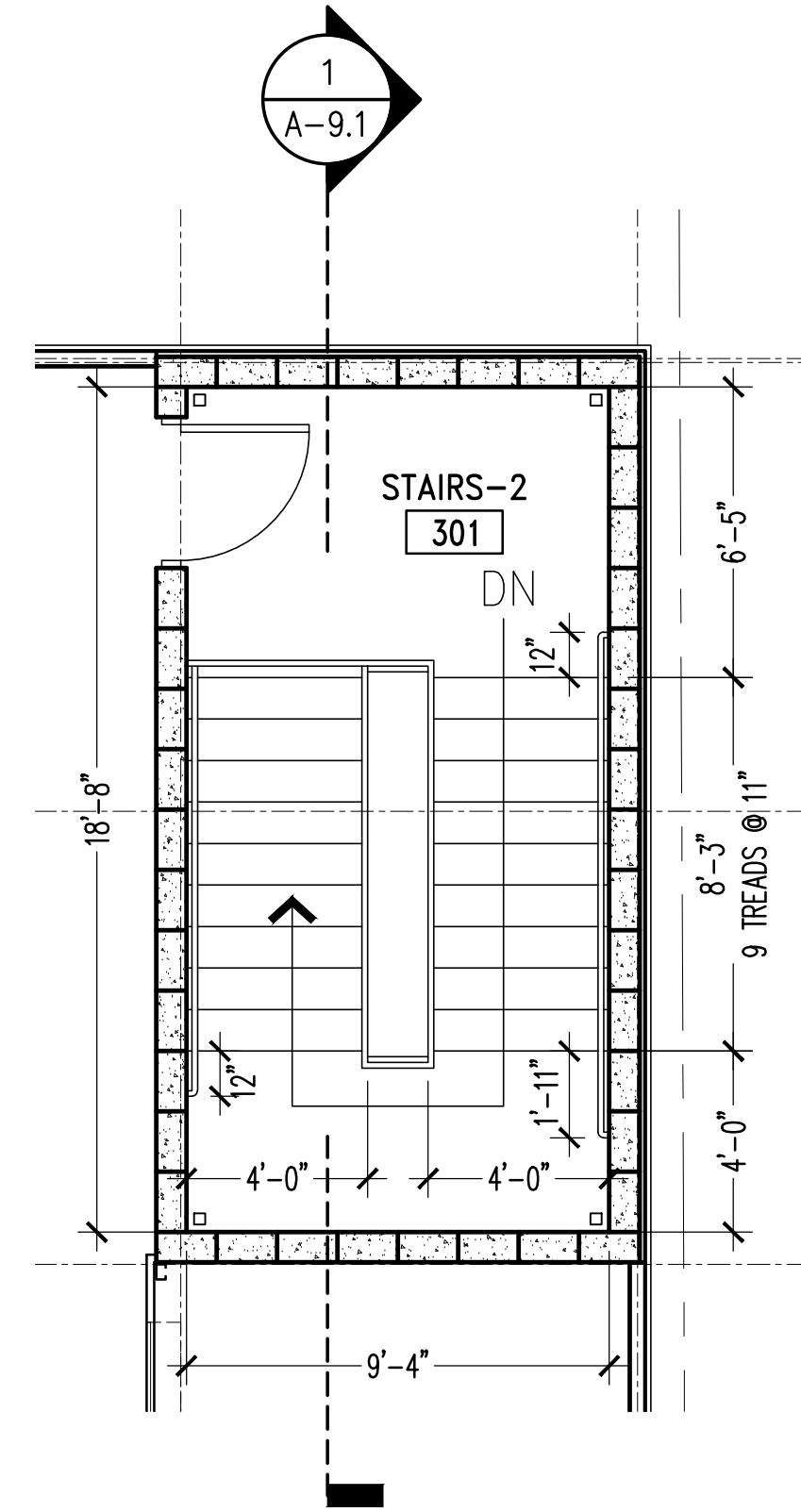

4 3rd FLOOR PLAN (STAIR-1)
A-9 SCALE: 1/4" = 1'-0"

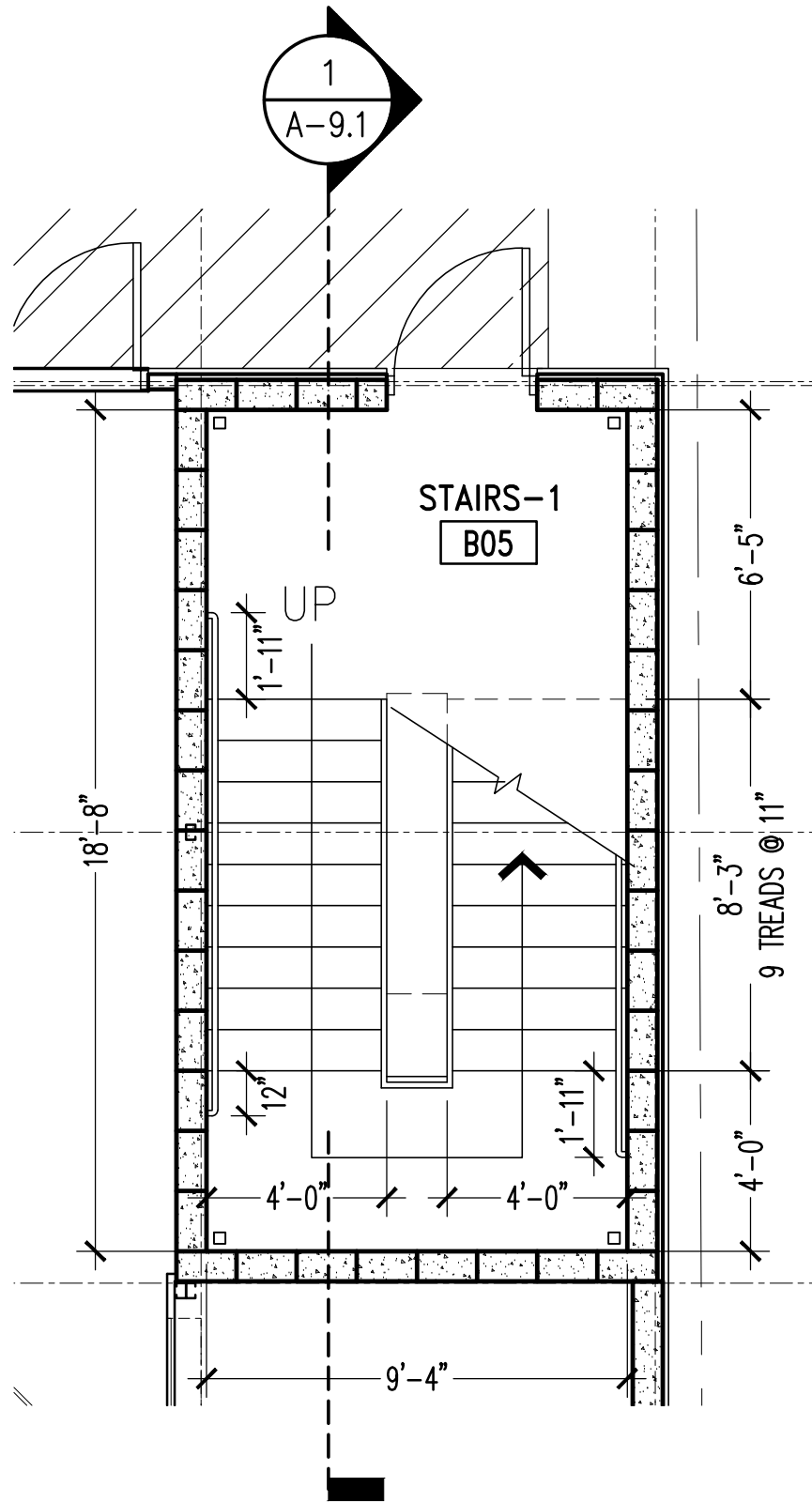

1 BASEMENT PLAN (STAIR-1)
A-9 SCALE: 1/4" = 1'-0"

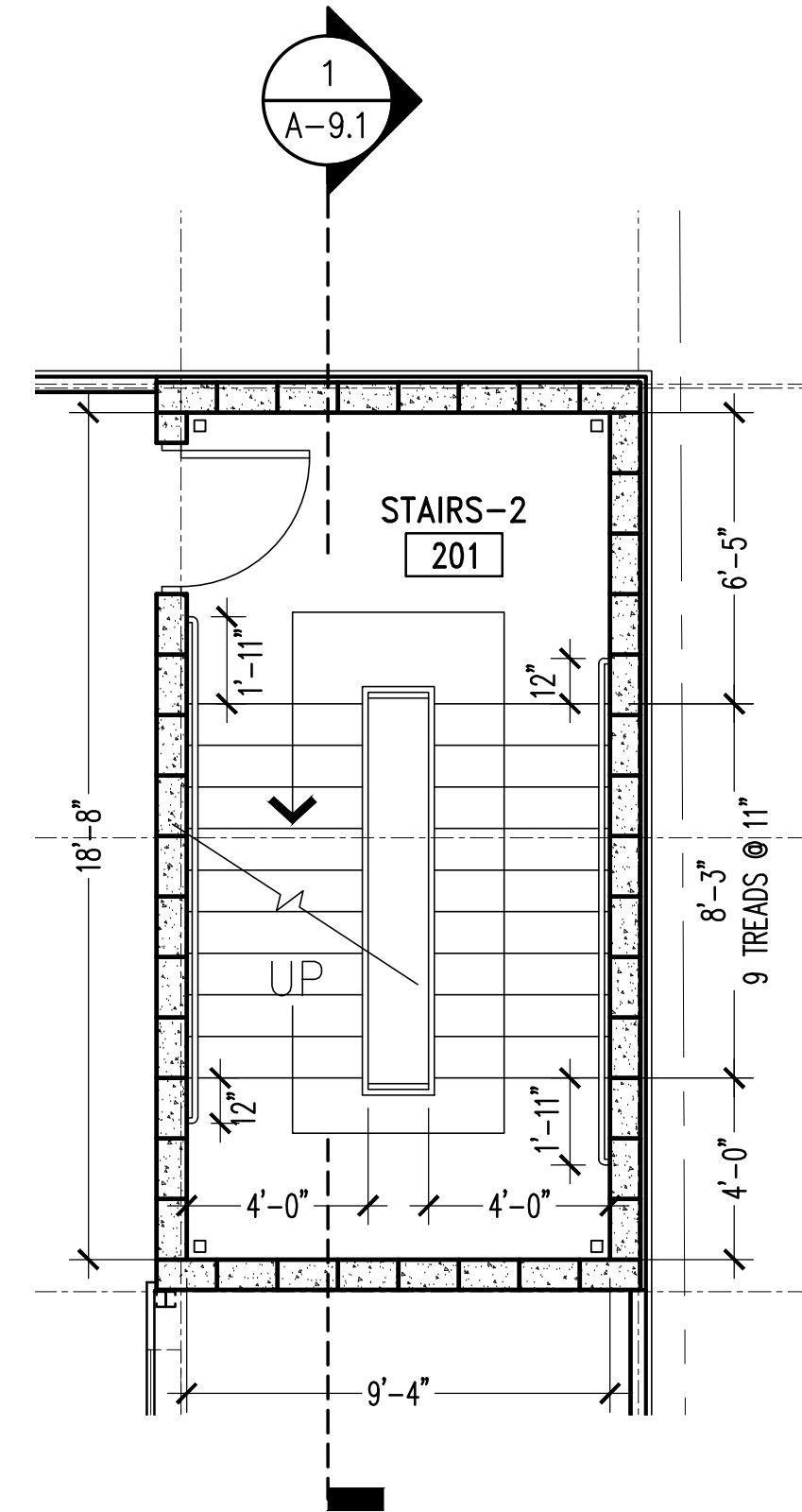

3 2nd FLOOR PLAN (STAIR-1)
A-9 SCALE: 1/4" = 1'-0"

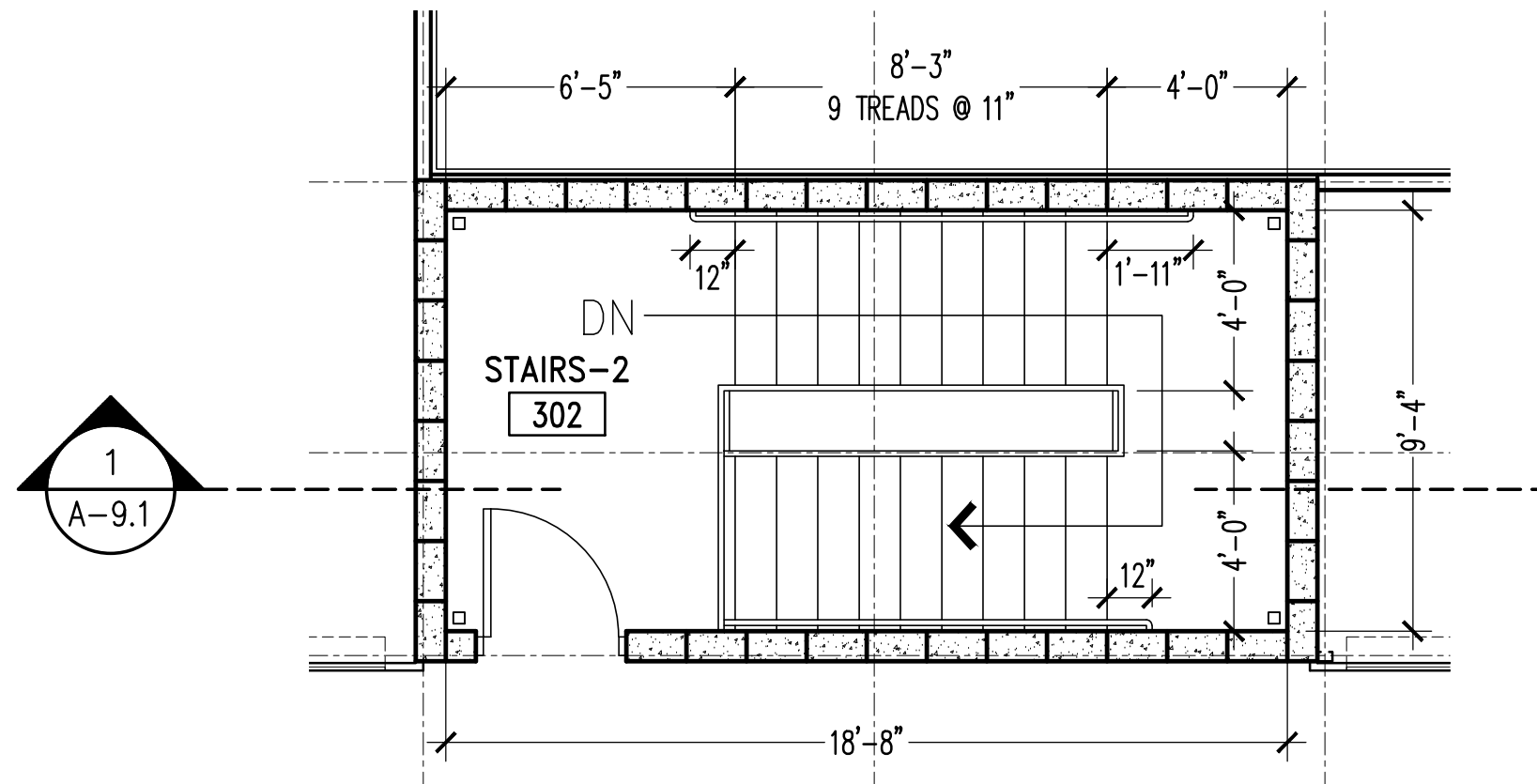

8 3rd FLOOR PLAN (STAIR-2)
A-9 SCALE: 1/4" = 1'-0"

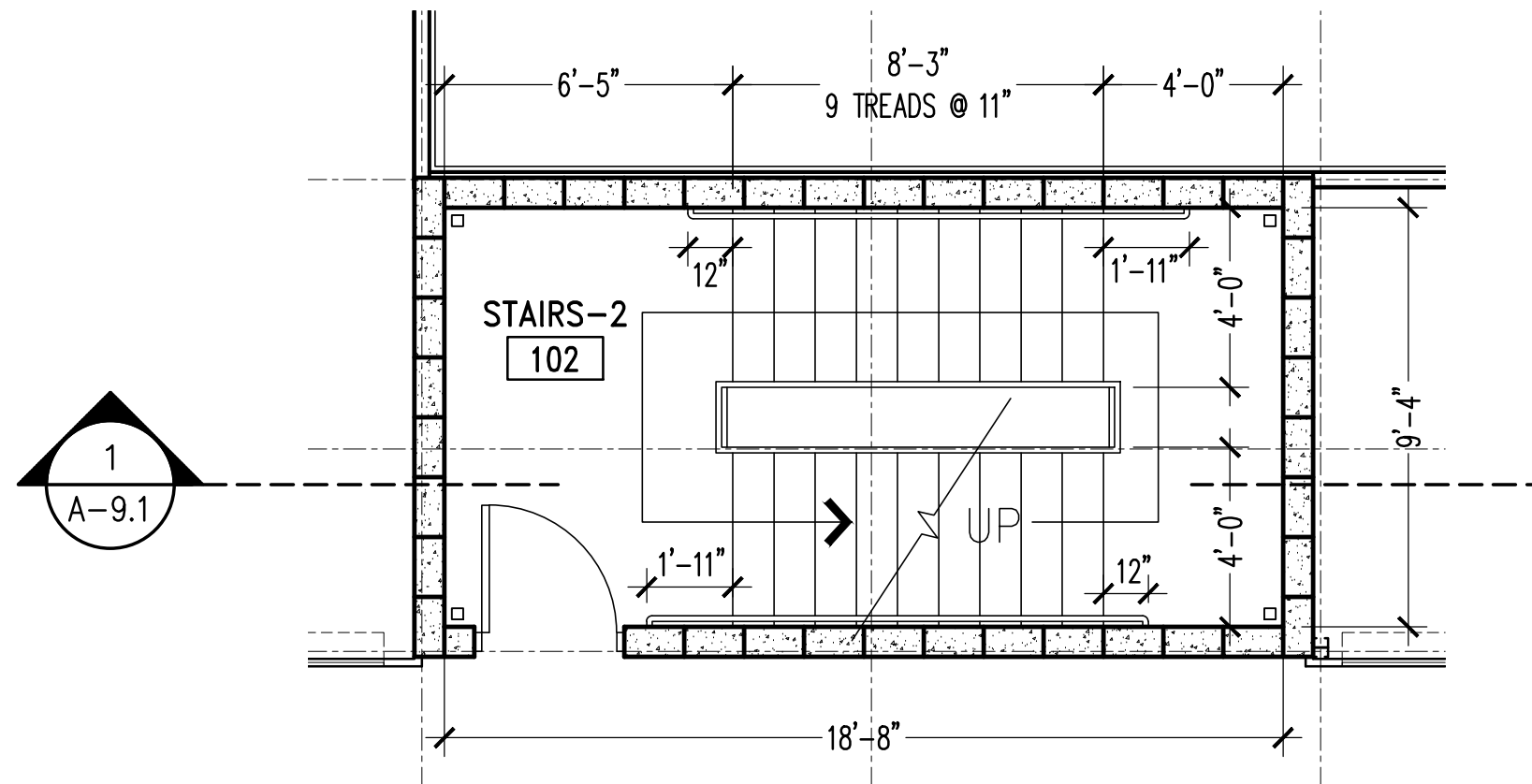

7 2nd FLOOR PLAN (STAIR-2)
A-9 SCALE: 1/4" = 1'-0"

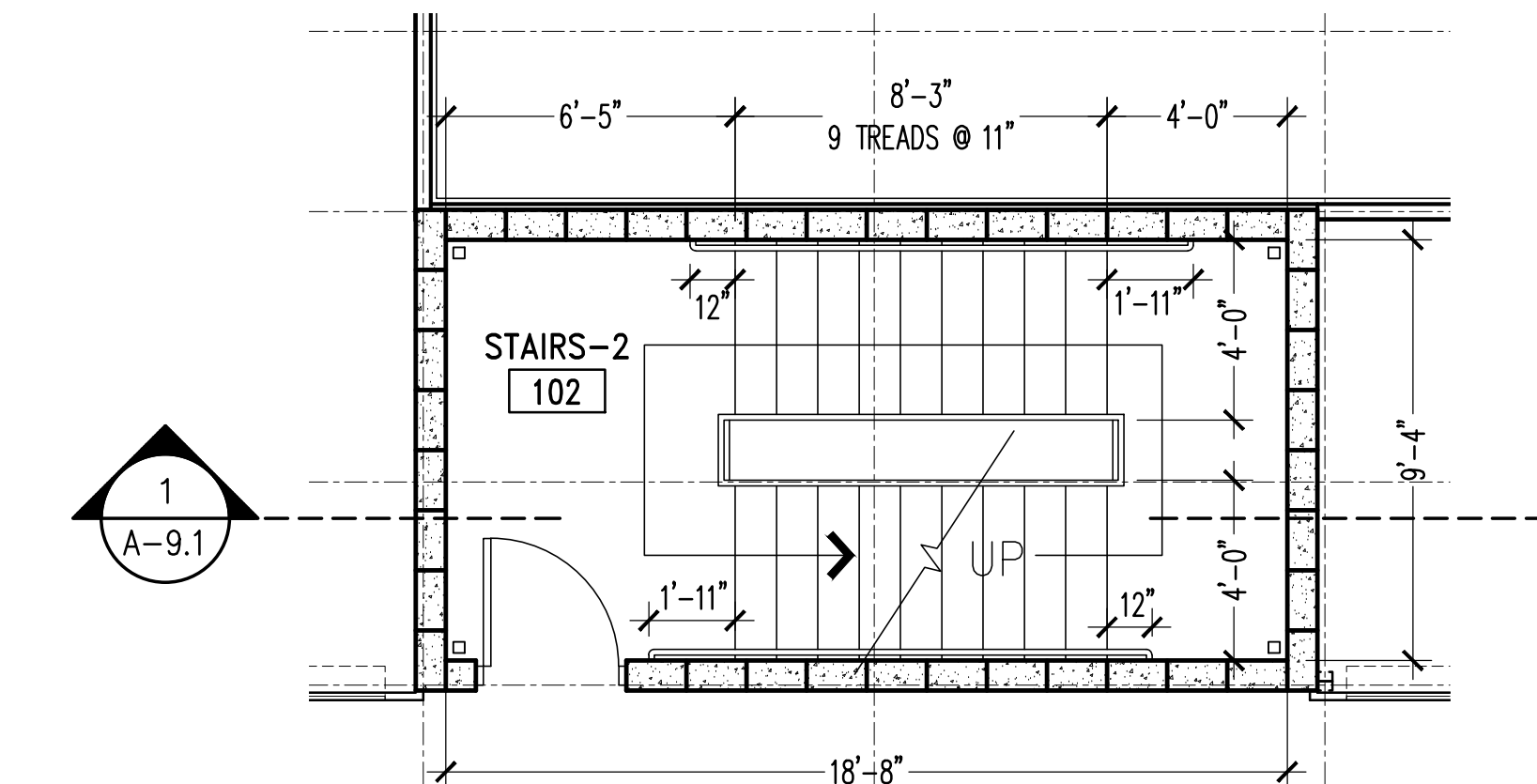

6 1st FLOOR PLAN (STAIR-2)
A-9 SCALE: 1/4" = 1'-0"

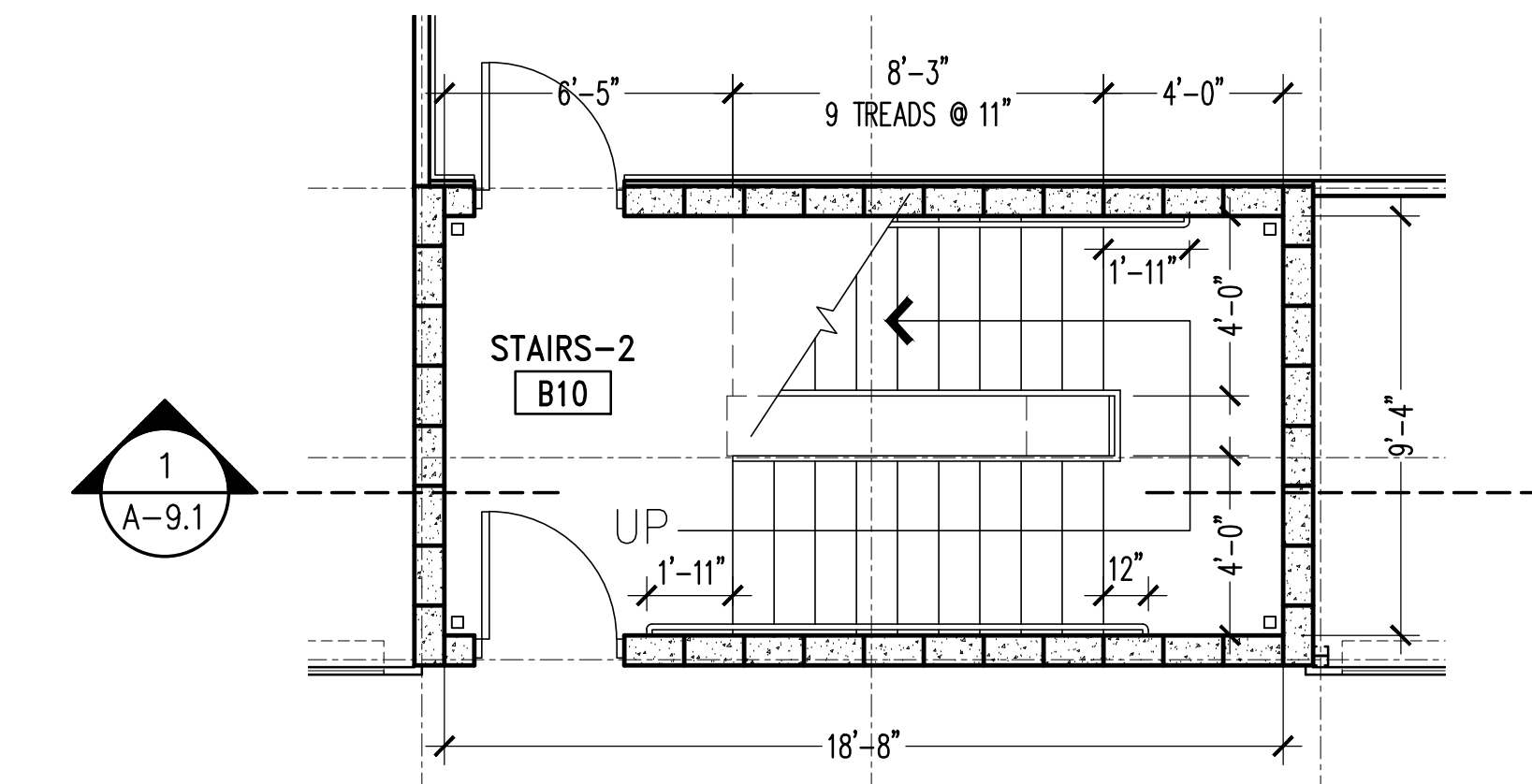

5 BASEMENT PLAN (STAIR-2)
A-9 SCALE: 1/4" = 1'-0"

RELEASED FOR CONSTRUCTION

1150 LAKE HEARN DR. SUITE 150
ATLANTA, GA 30342 (404)303-7008

Colin Lichtenstein and Associates

REVISIONS	BY
10/01/18	

PRINTED
PERMIT
10/01/18

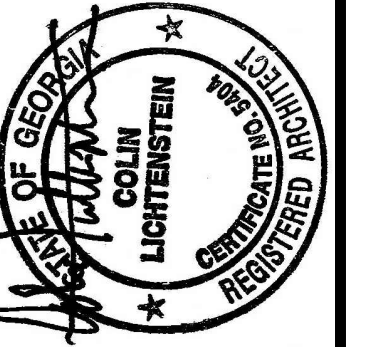

**BROWARD NORTHSIDE
CLIMATE CONTROLLED STORAGE**
924 NORTHSIDE DRIVE NW
ATLANTA, GA 30318

PROPOSED NEW BUILDING:

DRAWN XXXX
CHECKED
DATE 09/2018
SCALE AS NOTED
JOB NO. 0000
SHEET

A-9

OF SHEETS

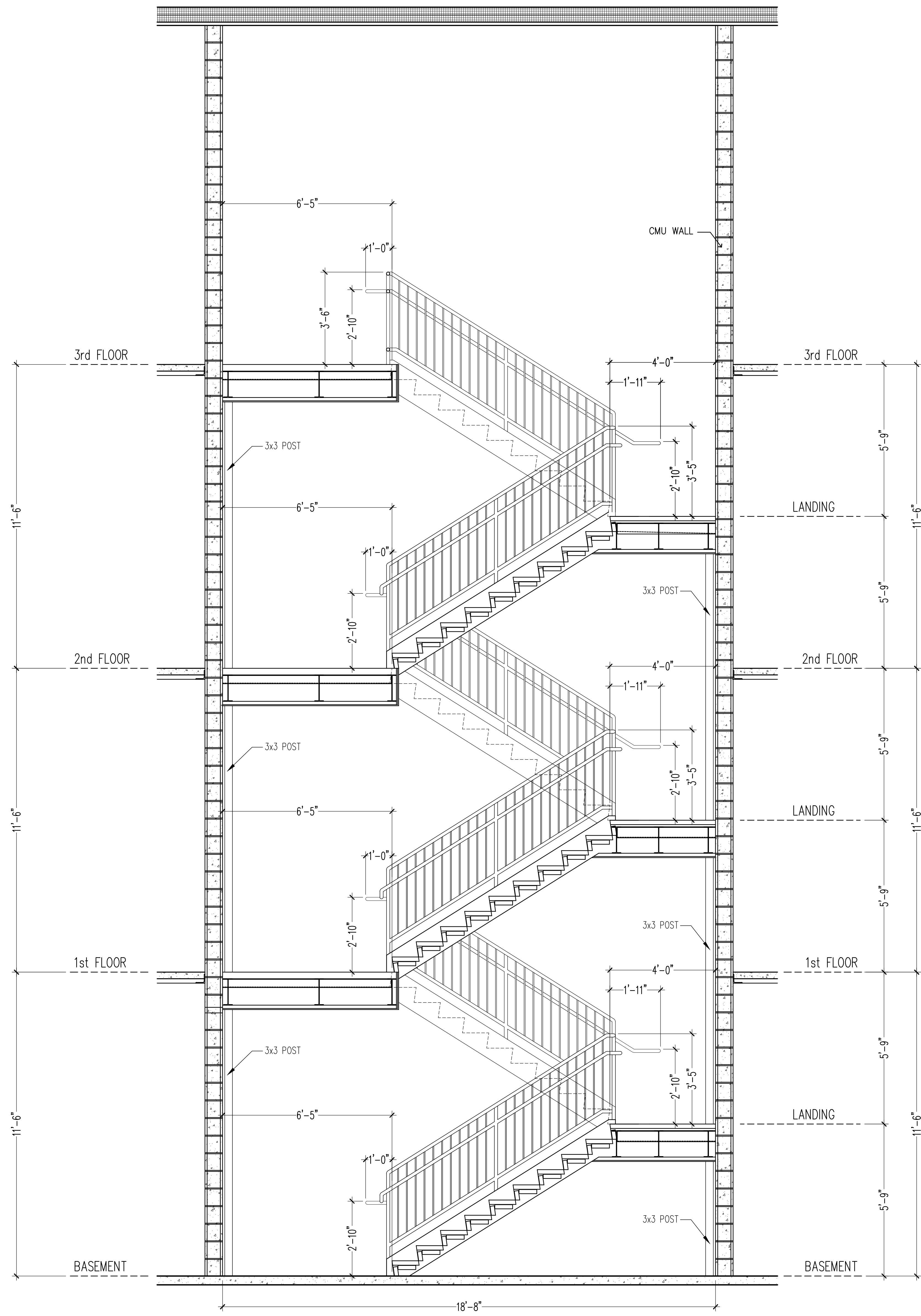

1 STAIRS SECTION, TYP.
A-9.1 SCALE: 1/4" = 1'-0"

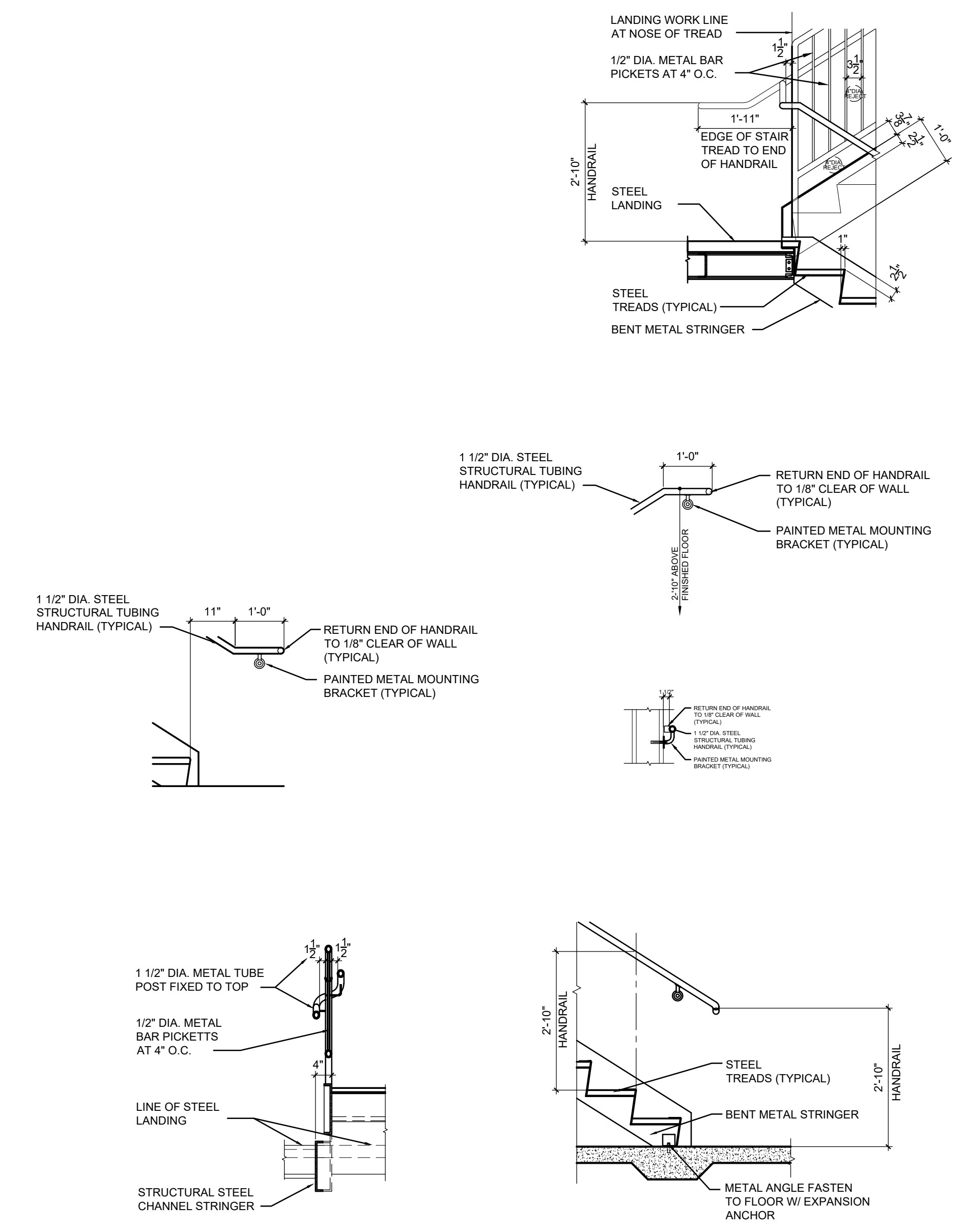

ALL STAIRS TREADS AND LANDINGS TO BE PRIMED DIAMOND PLATE

STAIRWAY IDENTIFICATION FLOOR
G.C. TO PROVIDE INTERIOR OF STAIRCASE SIGNAGE FOR THE ASSOCIATED FLOOR THEY ARE ON, PER INTERNATIONAL BUILDING CODE 2012 EDITION, Chapter 1222.9.

RELEASED FOR CONSTRUCTION

1150 LAKE HEARN DR - SUITE 150
ATLANTA, GA 30342 (404)303-7008

Colin Lichtenstein and Associates

REVISIONS	BY
10/01/18	

PRINTED
PERMIT
10/01/18

SEAL OF GEORGIA
COLIN LICHTENSTEIN
REGISTERED PROFESSIONAL ENGINEER

**BROWARD NORTHSIDE
CLIMATE CONTROLLED STORAGE**
924 NORTHSIDE DRIVE NW
ATLANTA, GA 30318

PROPOSED NEW BUILDING:
DRAWN XXXX
CHECKED
DATE 09/2018
SCALE AS NOTED
JOB NO. 0000
SHEET

A-9.1

OF SHEETS



A-10 SCALE: 1/2" = 1'-0"

1150 LAKE HEARN DR - SUITE 150
ATLANTA, GA 30342 (404)303-7008

PROPOSED NEW BUILDING:

REVISIONS	BY
10/01/18	

PRINTED	
PERMIT 10/01/18	

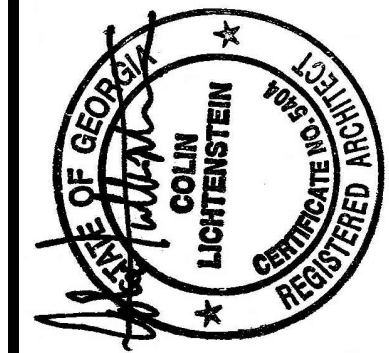

OF SHEETS

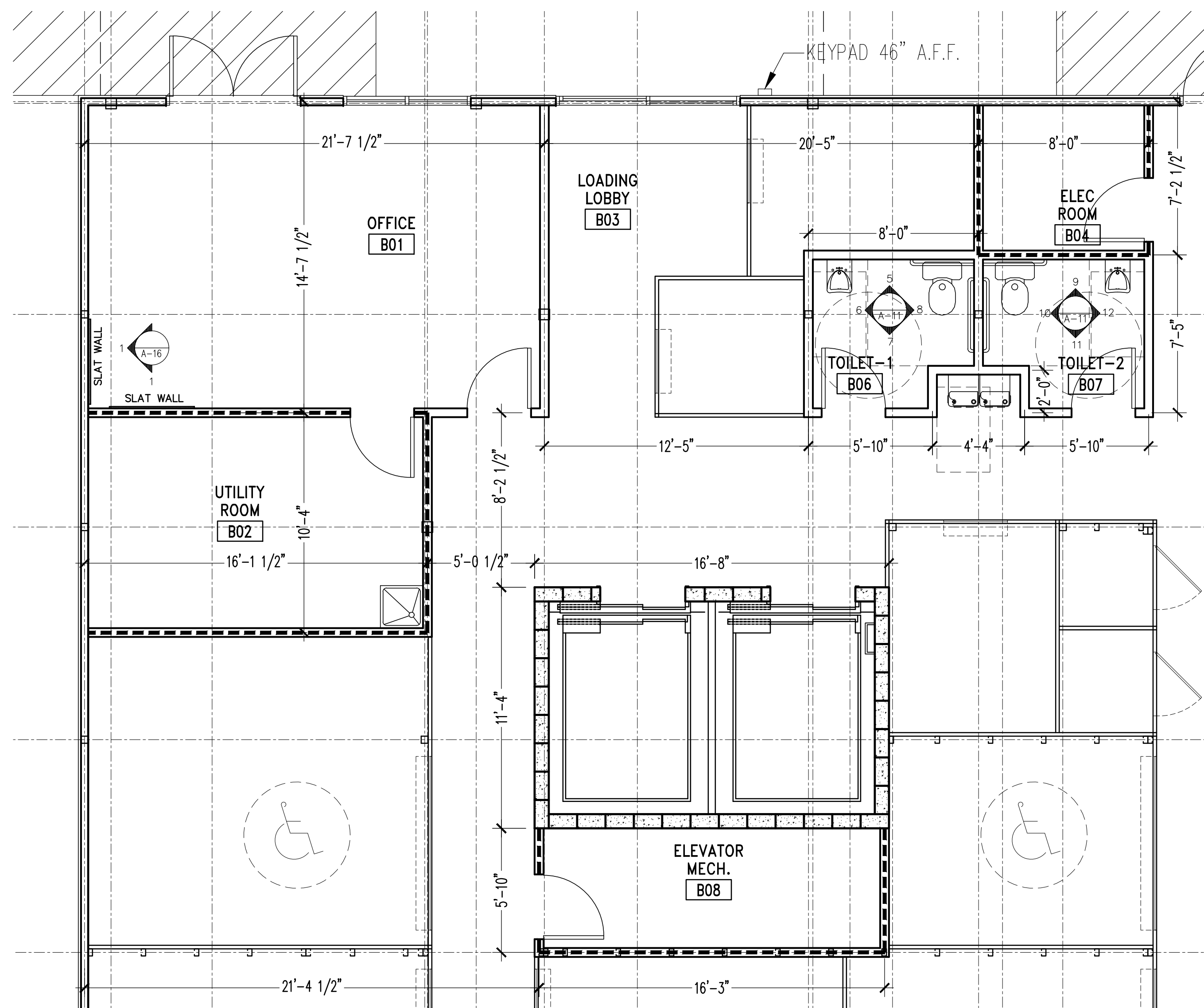

1 ENLARGED FLOOR PLAN
A-11 SCALE: 1/4" = 1'-0"

REFER TO SHEET A-12 FOR REFLECTED CEILING PLAN

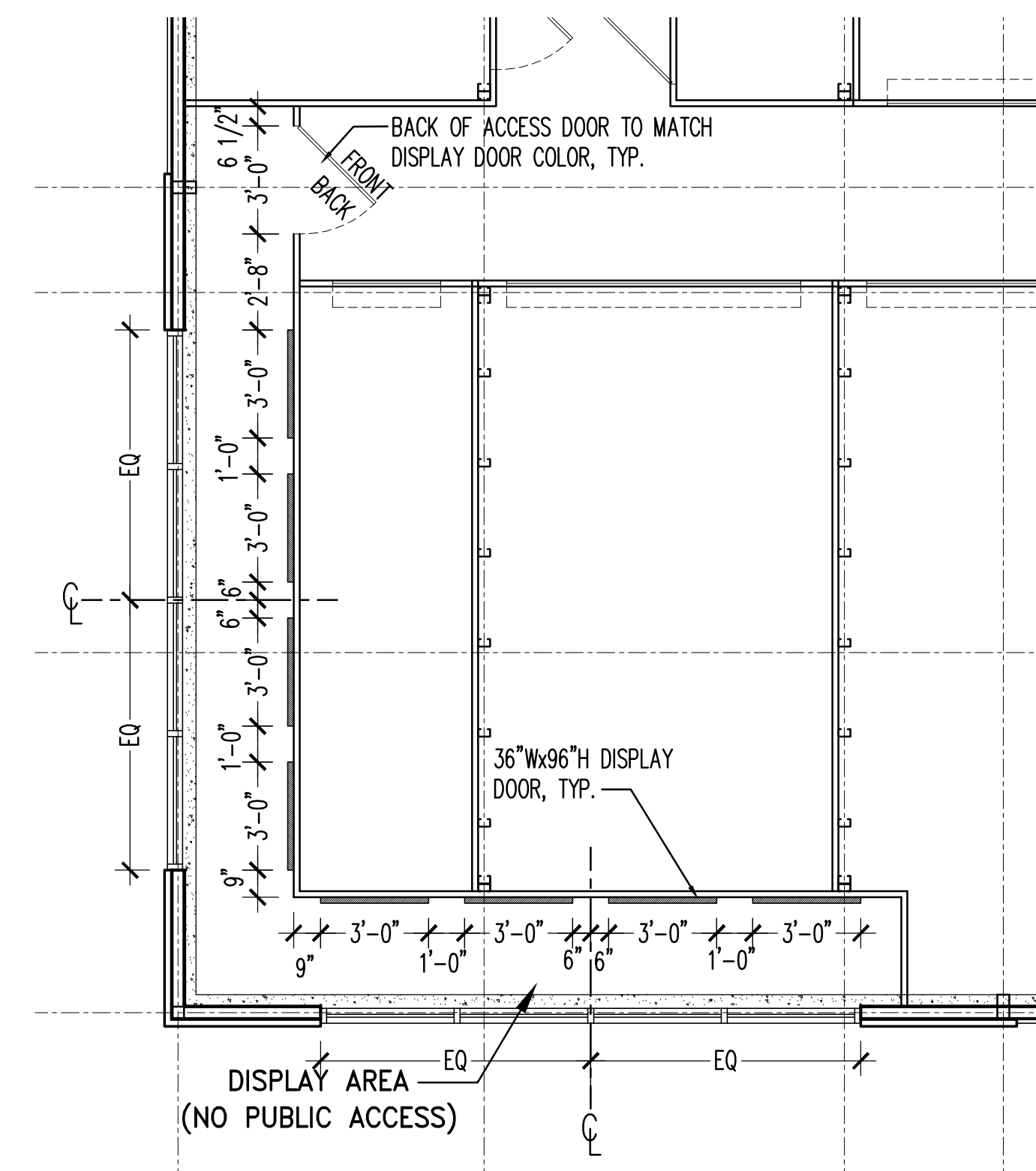

2 SOUTHEAST DISPLAY ENLARGED FLOOR PLAN
A-11 SCALE: 1/4" = 1'-0"

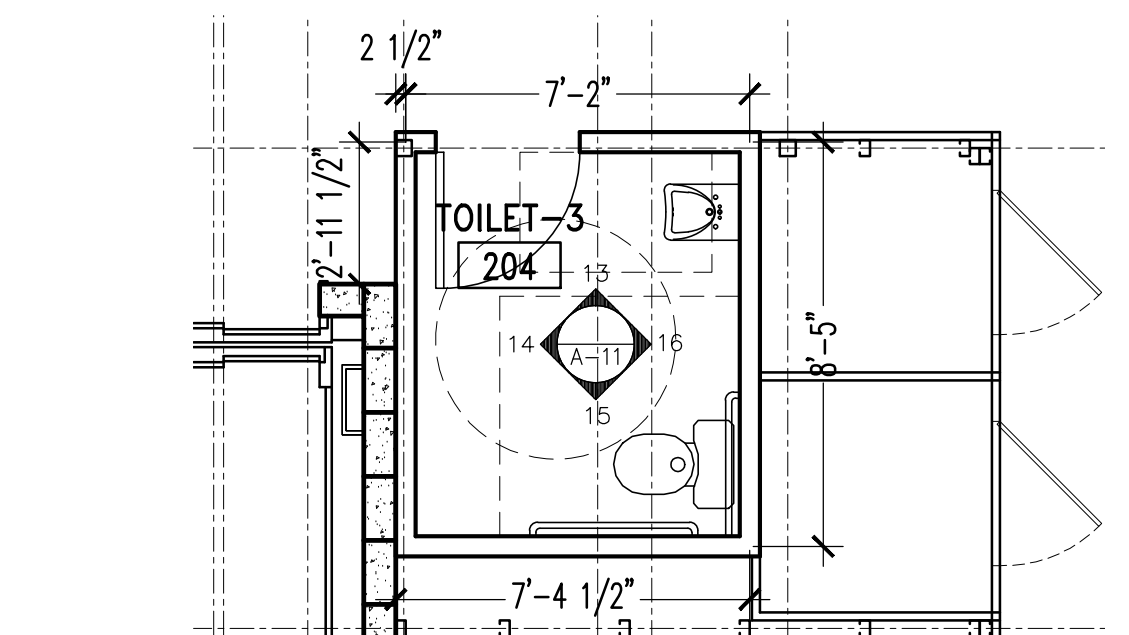

4 ENLARGED FLOOR PLAN
A-11 SCALE: 1/4" = 1'-0"

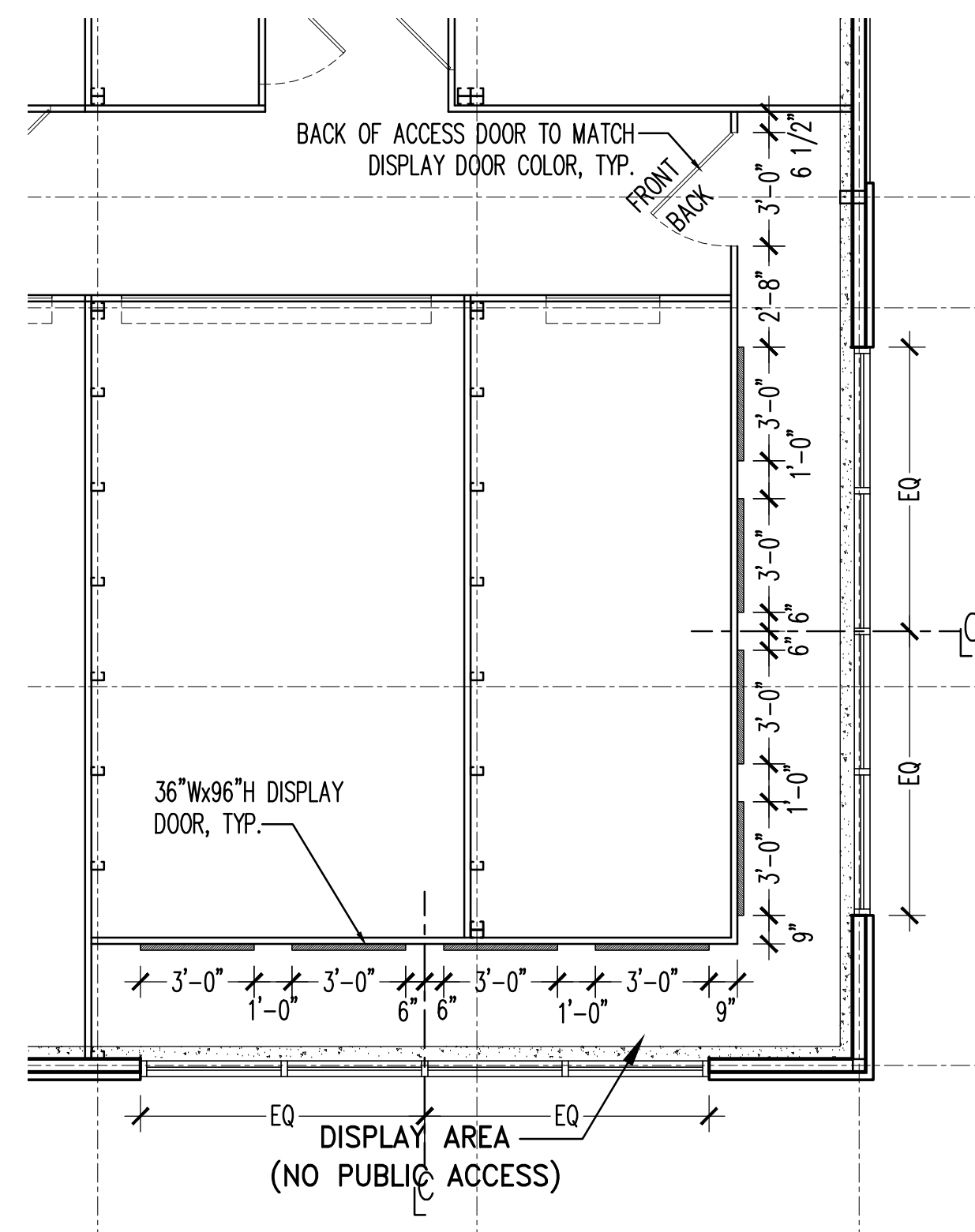

3 NORTHEAST DISPLAY ENLARGED FLOOR PLAN
A-11 SCALE: 1/4" = 1'-0"

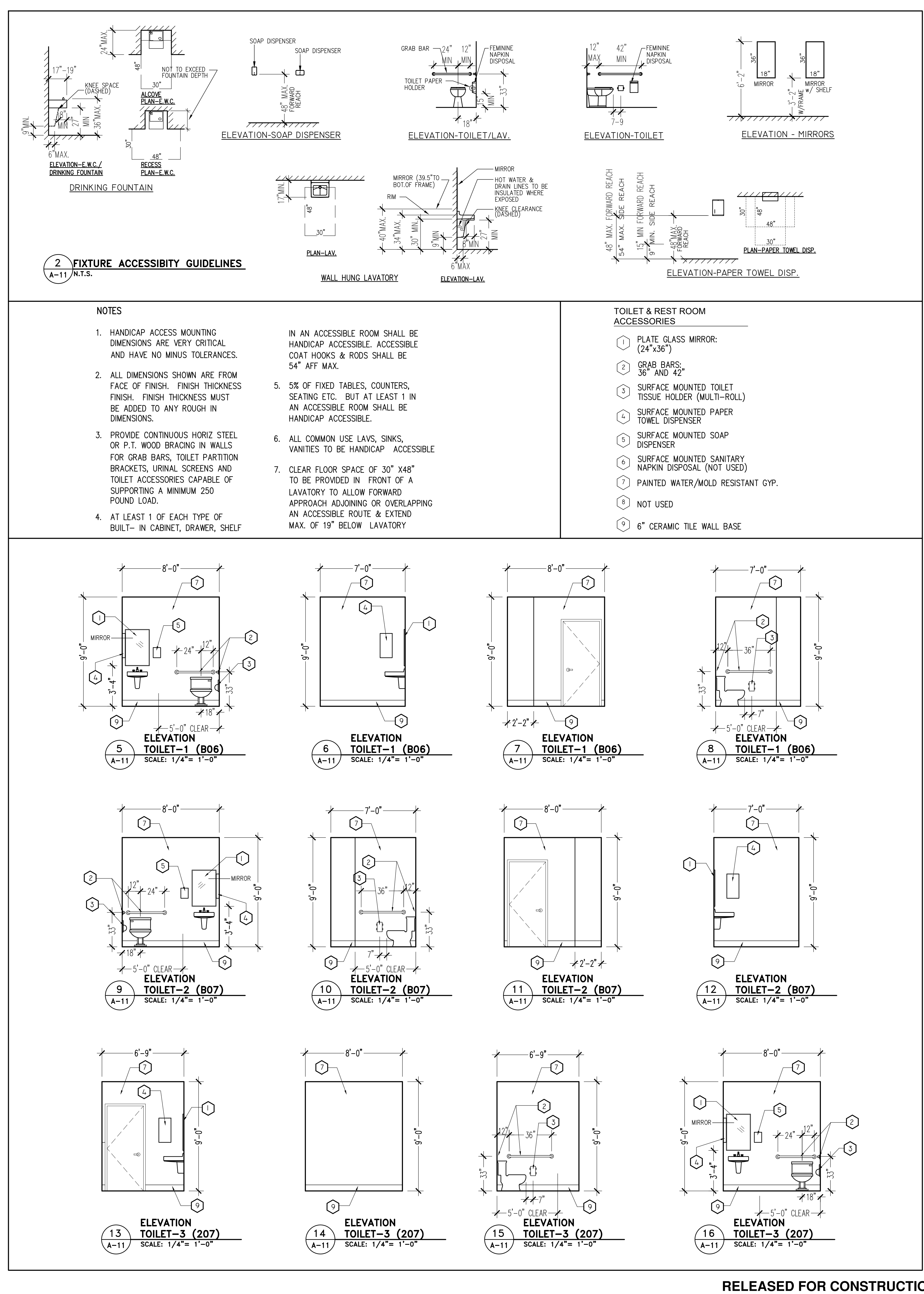

RELEASED FOR CONSTRUCTION

Colin Lichtenstein and Associates

1150 LAKE HEARN DR - SUITE 150
ATLANTA, GA 30342 (404)503-7008

REVISIONS	BY
10/01/18	

PRINTED
PERMIT
10/01/18

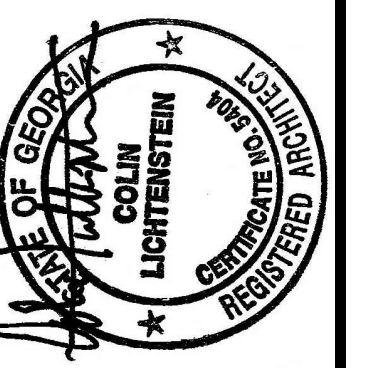

BROWARD NORTHSIDE
CLIMATE CONTROLLED STORAGE
924 NORTHSIDE DRIVE NW
ATLANTA, GA 30318

PROPOSED NEW BUILDING:

DRAWN	XXXX
CHECKED	
DATE	09/2018
SCALE	1/4" = 1'-0"
JOB NO.	0000
SHEET	

A-11

OF SHEETS

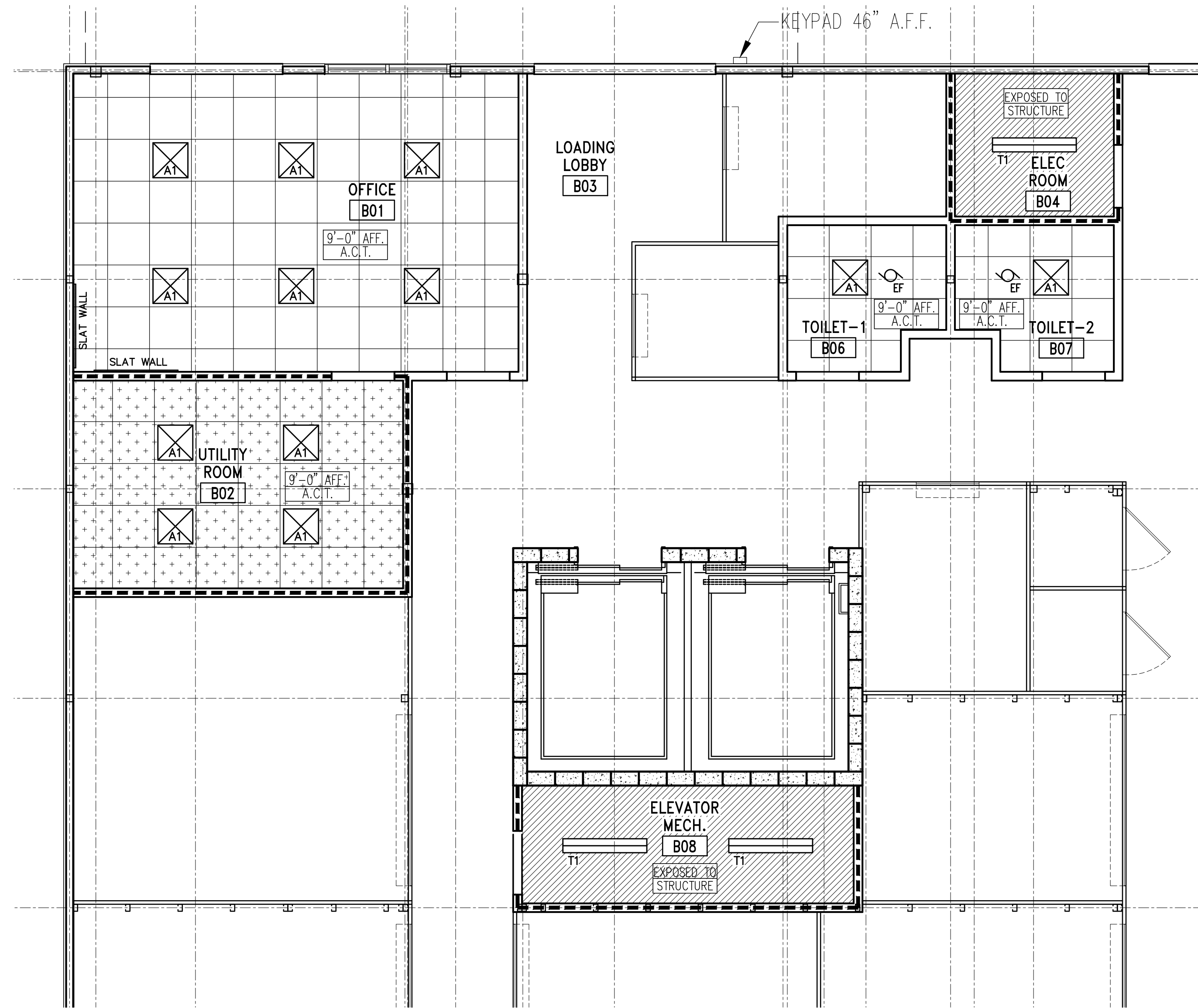

1 REFLECTED CEILING PLAN
A-12 SCALE: 1/4" = 1'-0"

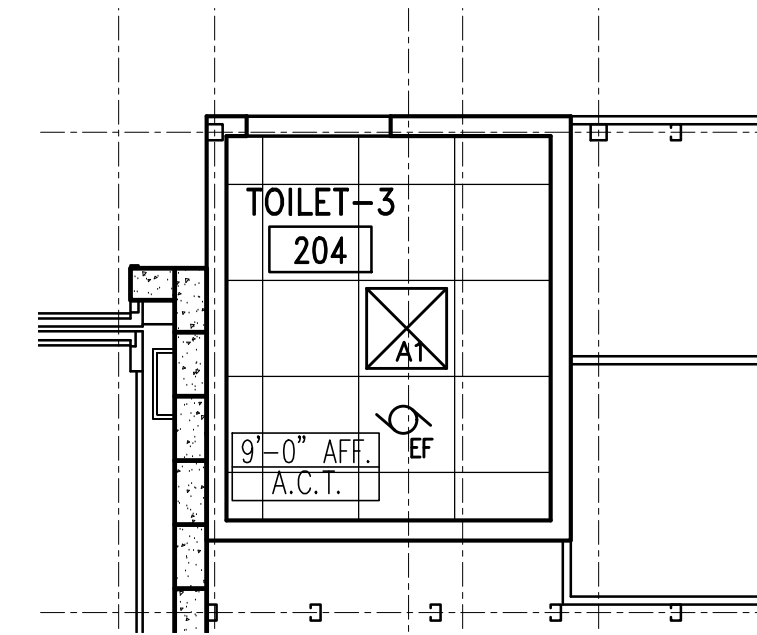

4 REFLECTED CEILING PLAN
A-12 SCALE: 1/4" = 1'-0"

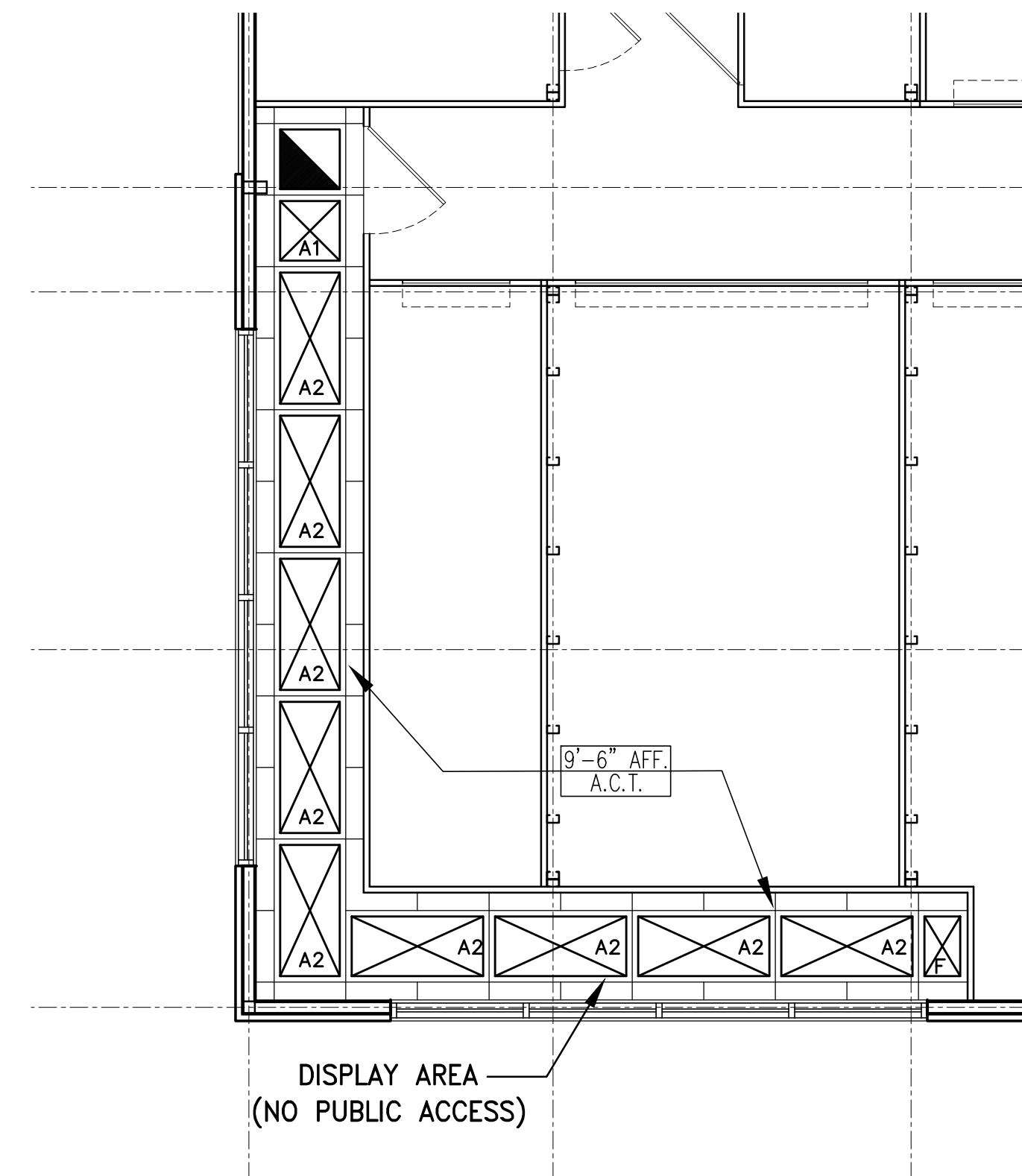

**2 1st, 2nd & 3rd FLOOR RCP
@ SOUTHEAST TOWER**
A-12 SCALE: 1/4" = 1'-0"

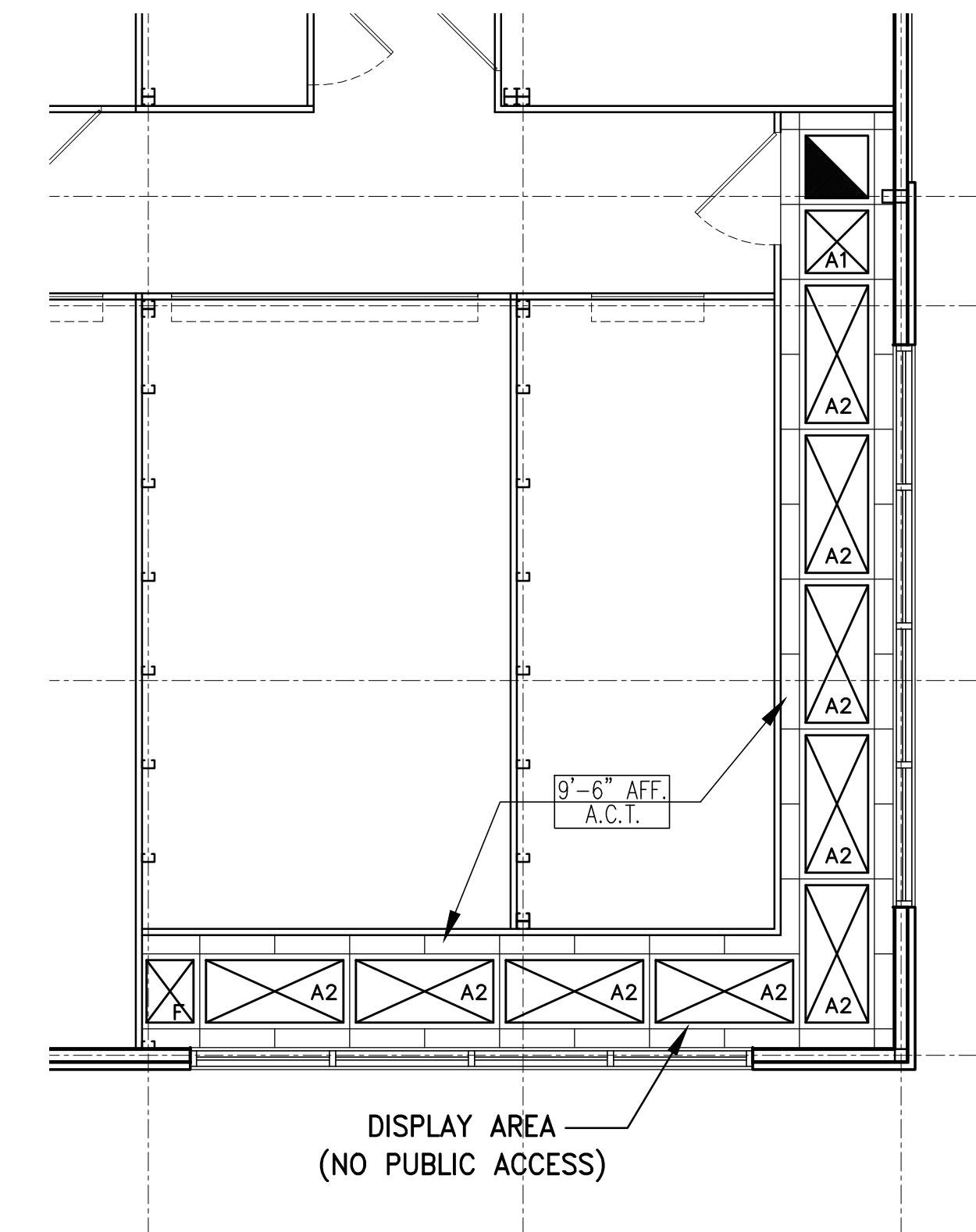

**3 1st, 2nd & 3rd FLOOR RCP
@ NORTHEAST TOWER**
A-12 SCALE: 1/4" = 1'-0"

CEILING SPECIFICATIONS	
GRID BASIS OF DESIGN - 9/16" SUPERFINE XL EXPOSED T GRID BY ARMSTRONG WORLD INDUSTRIES	
C-0	EXPOSED TO STRUCTURE
C-1	2'x2' ARMSTRONG CIRRIUS CEILING TILE W/ BEVELED TEGULAREEDGE. COLOR: WHITE
C-2	2'x2' TILE WITH VINYL FACE AND WASHABLE SURFACE. COLOR: WHITE
C-3	2'x4' ARMSTRONG CIRRIUS CEILING TILE W/ BEVELED TEGULAREEDGE. COLOR: WHITE
NOTE: ALL CASSED OPENINGS (C.O.) TO BE 8'-0" HT. U.N.O.	

LIGHTING FIXTURE LEGEND	
A1	= 2'x2' LED LIGHT FIXTURE
A2	= 2'x4' LED LIGHT FIXTURE
T1	= 48" SUSPENDED FLUORESCENT STRIP
RA	= RETURN AIR GRID
EF	= EXHAUST FAN.
F	= FAN AT DISPLAY AREAS
REFER TO ELECTRICAL DRAWINGS FOR EXIT SIGNS AND EMERGENCY LIGHTS LOCATION	

RELEASED FOR CONSTRUCTION

Colin Lichtenstein and Associates

1150 LAKE HEARN DR - SUITE 150
ATLANTA, GA 30342 (404)303-7008

BROWARD NORTHSIDE
CLIMATE CONTROLLED STORAGE
924 NORTHSIDE DRIVE NW
ATLANTA, GA 30318

PROPOSED NEW BUILDING:

DRAWN	XXXX
CHECKED	
DATE	09/2018
SCALE	1/4" = 1'-0"
JOB NO.	0000
SHEET	

A-12

REVISIONS	BY
10/01/18	

PRINTED	
PERMIT	10/01/18



DOOR SCHEDULE											
			HM=HOLLOW CORE METAL KDHM=KNOCK DN. HOLLOW MET. PNL= PANEL DOOR		FLUSH=FLUSH WD. SC=SOLID CORE WOOD HC=HOLLOW CORE WOOD		GL=GLASS TEMP=TEMPERED GL. AL=ALUMINUM				
ROOM NAME	DOOR NO.	DOOR TYPE	MATERIAL	FRAME TYPE	MATERIAL	HEIGHT	WIDTH	TYPE RATING	HARDWARE	REMARKS	
OFFICE	B01.A	D	AL/GL	D	AL	7'-0"	2(3'-0")		H-4, 2 x L-4, L-5, L-6, 2 x C-4, T-2, WS-3	KEYED TO MASTER (001.A)	
	B01.B	B	AL/GL	A	AL	7'-0"	3'-0"		H-4, L-4, L-5, L-6, C-4, T-2, WS-3	MASTER (001.A)	
UTILITY ROOM	B02	A	HM	A	HM	7'-0"	3'-0"	45 MIN.	H-2, L-3, C-3, DS-1, S-1	HC MTL DRS KEYED ALIKE	
LOADING LOBBY	B03	E	AL/GL	E	AL	7'-0"	2(4'-4")		HDWR BY DOOR MFR. W/ KEYED HOLD-OPENER, K-1 ,L-8	SLIDING DOOR	
ELEC ROOM	B04	A	HM	A	HM	7'-0"	3'-0"	45 MIN.	H-2, L-3, C-3, DS-1, S-1	HC MTL DRS KEYED ALIKE	
STAIRS-1	B05	A	HM	A	HM	7'-0"	3'-0"	45 MIN.	H-1, L-7, C-1, T-1, WS-1	HC MTL DRS KEYED ALIKE	
TOILET-1	B06	A	HM	A	HM	7'-0"	3'-0"		H-2, L-3, C-3, DS-1, S-1	HC MTL DRS KEYED ALIKE	
TOILET-2	B07	A	HM	A	HM	7'-0"	3'-0"		H-2, L-3, C-3, DS-1, S-1	HC MTL DRS KEYED ALIKE	
ELEVATOR MECH.	B08	A	HM	A	HM	7'-0"	3'-0"	45 MIN.	H-1, L-7, C-1, T-1, WS-1	HC MTL DRS KEYED ALIKE	
STORAGE AREA	B09	A	HM	A	HM	7'-0"	3'-0"		H-2, L-3, C-3, DS-1, WS-2	HC MTL DRS KEYED ALIKE	
STAIRS-2	B10.A	C	HM/GL	A	HM	7'-0"	3'-0"	45 MIN.	H-1, L-7, C-1, T-1, WS-1	HC MTL DRS KEYED ALIKE	
	B10.B	A	HM	A	HM	7'-0"	3'-0"	45 MIN.	H-1, L-7, C-1, T-1, WS-1	HC MTL DRS KEYED ALIKE	
STAIR-1	101	A	HM/GL	A	HM	7'-0"	3'-0"	45 MIN.	H-2, L-1, C-3, DS-1, WS-2	HC MTL DRS KEYED ALIKE	
STAIR-2	102	C	HM/GL	A	HM	7'-0"	3'-0"	45 MIN.	H-2, L-1, C-3, DS-1, WS-2	HC MTL DRS KEYED ALIKE	
STORAGE AREA	103	NOT USED									
SPRINKLER RISER ROOM	104	A	HM	A	HM	7'-0"	3'-0"	45 MIN.	H-2, L-3, C-3, DS-1, S-1	HC MTL DRS KEYED ALIKE	
STAIR-1	201	C	HM/GL	A	HM	7'-0"	3'-0"	45 MIN.	H-2, L-1, C-3, DS-1, WS-2	HC MTL DRS KEYED ALIKE	
STAIR-2	202	C	HM/GL	A	HM	7'-0"	3'-0"	45 MIN.	H-2, L-1, C-3, DS-1, WS-2	HC MTL DRS KEYED ALIKE	
STORAGE AREA	203	NOT USED									
TOILET	204	A	HM	A	HM	7'-0"	3'-0"		H-2, L-3, C-3, DS-1, S-1	HC MTL DRS KEYED ALIKE	
STAIR-1	301	C	HM/GL	A	HM	7'-0"	3'-0"	45 MIN.	H-2, L-1, C-3, DS-1, WS-2	HC MTL DRS KEYED ALIKE	
STAIR-2	302	C	HM/GL	A	HM	7'-0"	3'-0"	45 MIN.	H-2, L-1, C-3, DS-1, WS-2	HC MTL DRS KEYED ALIKE	
STORAGE AREA	303	NOT USED									

HARDWARE SCHEDULE

MARK	DESCRIPTION	FINISH
H-1	3 HINGES: HAGAR BB1191 NRP 4-1/2 X 4-1/2	630 (320)
H-2	3 HINGES: HAGAR BB1279 4-1/2 X 4-1/2	652 (260)
H-3	3 HINGES: HAGAR BB1279 5 X 4-1/2	652 (260)
H-4	OFFSET PIVOTS BY DR MFR	ANOD
K-1	EXTERIOR KEYPAD 46-INCHES A.F.F. (LOCATE UNDER CANOPY)	
L-1	1 PASSAGE LATCH: SCHLAGE AL10S-SAT	626
L-2	1 PRIVACY LOCK: SCHLAGE AL40S-SAT	626
L-3	1 STOREROOM LOCK: SCHLAGE AL80PD-SAT	626
L-4	1 PULL AND PUSH BAR: BY DOOR MFR	ANOD
L-5	1 DEADLOCK AND THUMBTURN: BY DOOR MFR	ANOD
L-6	1 PR INACTIVE LEAF FLUSH BOLTS: BY DOOR MFR	ANOD
L-7	DORMA - EXIT DEVICE/ PASSAGE F9300B x YR23 630 SNB	ANOD
L-8	ACCESS CONTROLLED OPERATION W/SOLENOID LOCK	
C-1	1 CLOSURE-PARALLEL ARM: LCN 4040XP SCUSH, SNB	ALUM
C-2	1 CLOSURE - PARALLEL ARM: LCN 4030 EDA, SNB	ALUM
C-3	1 CLOSURE - HING SIDE MTD: LCN 4030 SNB	ALUM
C-4	1 SURFACE CLOSER: SCUSH, BY DOOR MFR	ANOD
C-5	1 SURFACE CLOSER: CUSH-STOP, BY DOOR MFR	ANOD
DS-1	1 DOOR STOP - WALL MOUNTED: HAGAR 234W	652 (260)
T-1	1 THRESHOLD: NGP BUMPER SEAL 950	ALUM
T-2	1 THRESHOLD: BY DOOR MFR	ALUM
WS-1	WEATHERSTRIPPING: NGP 150 UA + 200 UA SWEEP	ALUM
WS-2	SMOKE SEAL: NGP 5050 HEAD AND JAMB	TAN
WS-3	WEATHERSTRIPPING + BOTTOM SWEEP: BY DOOR MFR	BLACK
S-1	SILENCERS: HAGAR 3070	GRAY

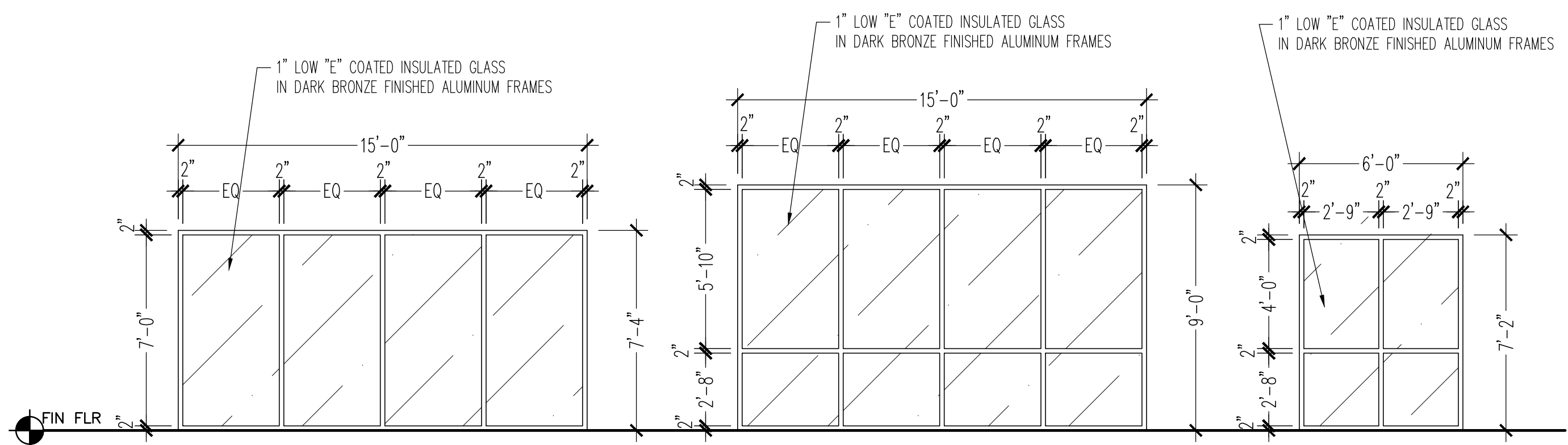

WINDOW TYPES

SCALE: 1/4"=1'-0"

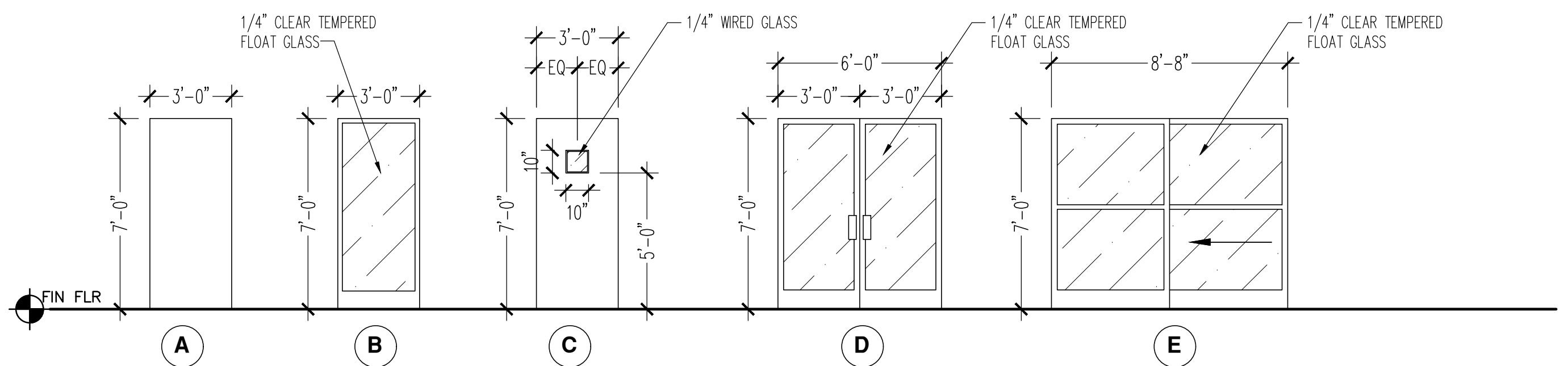

DOOR TYPES

SCALE: 1/4"=1'-0"

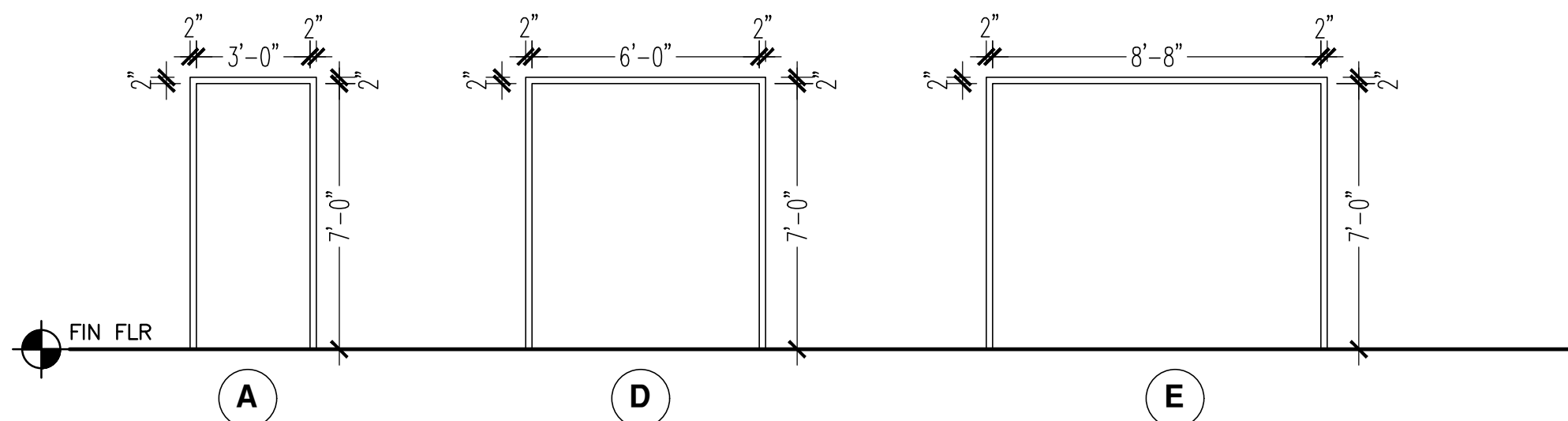

FRAME TYPES

SCALE: 1/4"=1'-0"

NOTE:

80% = INSPECTION OF ANY FIRE RATED BARRIERS,FLOOR OR CEILING
100% = FINAL INSPECTION: ALL SYSTEMS, EQUIPMENT INSTALLED AND OPERATING, READY FOR OCCUPANCY.

NOTE:

- ALL DOORS 3'-0" x 7'-0" U.N.O.
W/ LEVER OPERATED HARDWARE
- DOOR/HARDWARE HANDLES,PULLS,LATCHES,LOCKS, AND OTHER OPERATING DEVICES ON ACCESSIBLE DOORS SHALL HAVE A SHAPE THAT IS EASY TO GRASP WITH ONE HAND AND DOES NOT REQUIRE TIGHT GRASPING, TIGHT PINCHING,OR TWISTING OF WRIST TO OPERATE. LEVER-OPERATED MECHANISMS,PUSH-TYPE MECHANISMS, AND U-SHAPED HANDLES ARE ACCEPTED DESIGNS. RULE 120-3-20-.24 (9) SHALL BE PROVIDED. GEORGIA ACCESSIBILITY CODE.
- MINIMUM MANEUVERING CLEARANCES ON THE PULL SIDE OF A DOOR SHALL BE A MIN. OF 18". 120-3-20-.24(6) FIG. 25(A) GEORGIA ACCESSIBILITY CODE.

STORAGE UNIT ROLL-UP DOOR DETAILS DS-75 MINI ROLL-UP DOOR OR EQUIVALENT

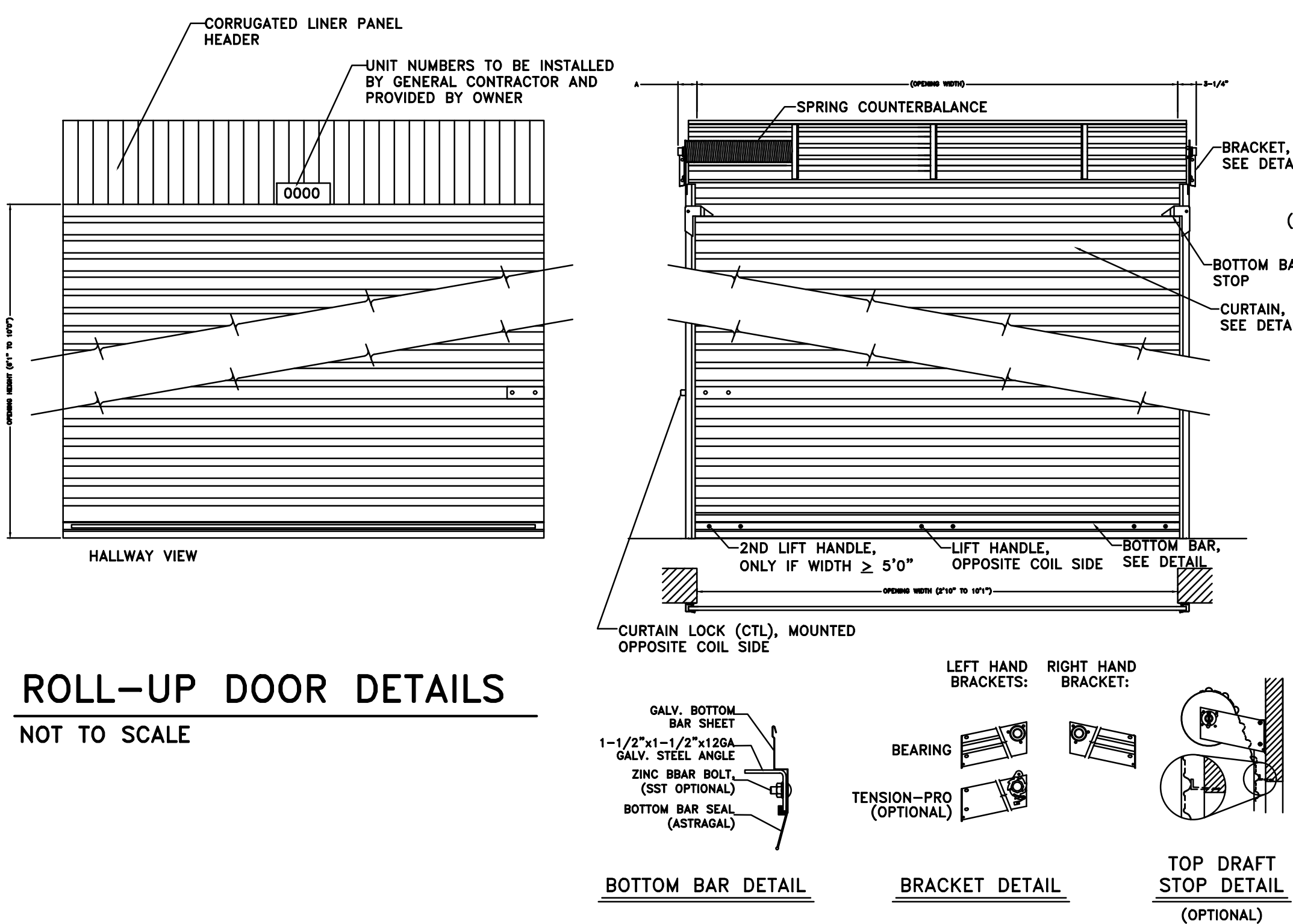

ROLL-UP DOOR DETAILS

NOT TO SCALE

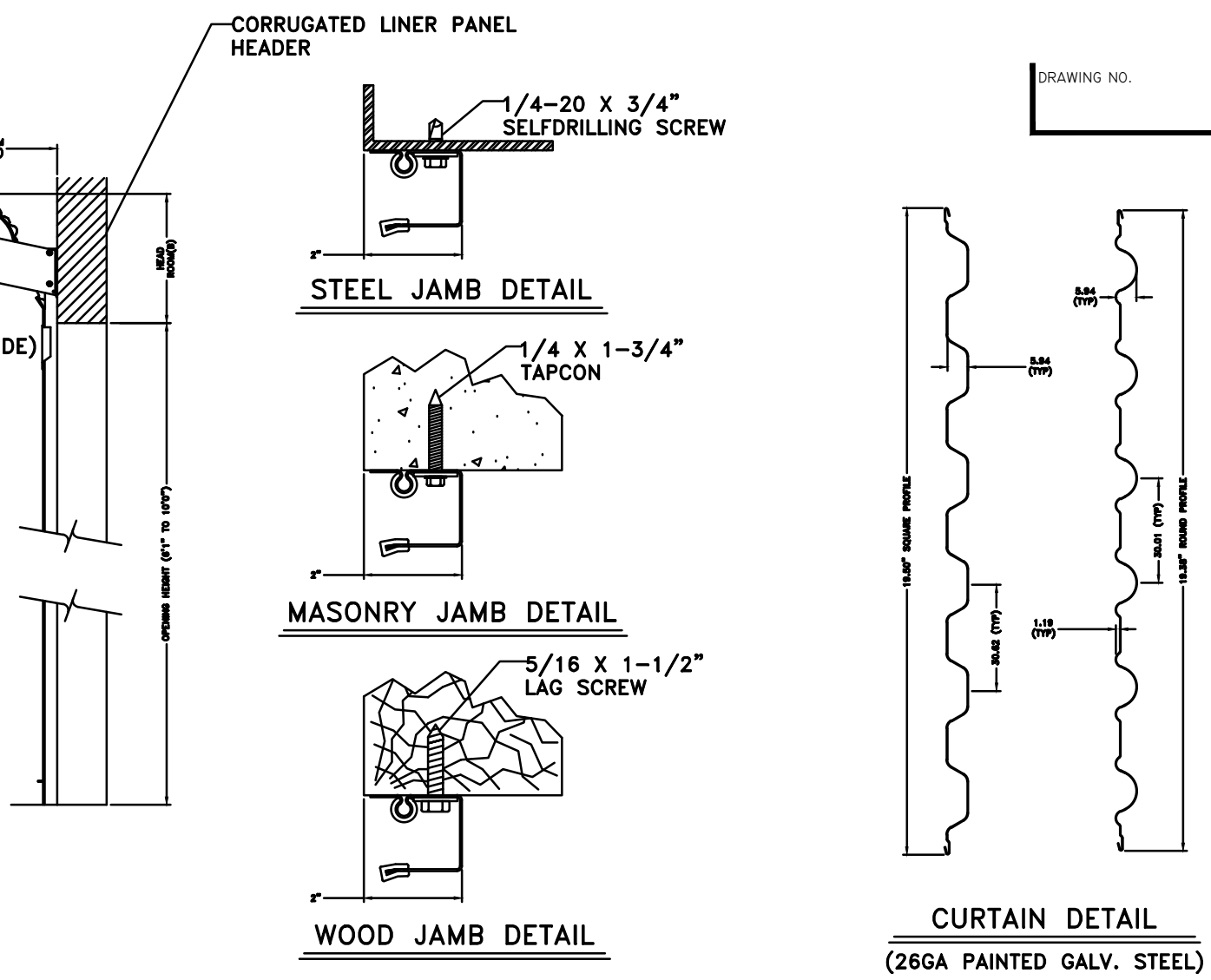

NOTES:

- DOOR MODEL DS75I IS INSULATED DS-75
- WHEN USING LOCK BY OTHERS (LBO), STANDARD THROW SLIDE REQUIRED
- TOP DRAFT STOP OPTIONAL
- CURTAIN LOCK (CTL) HAND DETERMINED OUTSIDE
- DIMENSIONS SHOWN ARE APPROXIMATE. SEE INSTALL MANUAL FOR EXACT COMPONENT LOCATION
- UNIT NUMBER TO BE PROVIDED BY OWNER

BRACKET TYPE	A	B
BEARING BRACKET	3-1/2"	UP TO 6'8" HIGH
TENSION-PRO BRACKET	4"	FROM 6'8-1/2" TO 8' HIGH
		OVER 8' HIGH

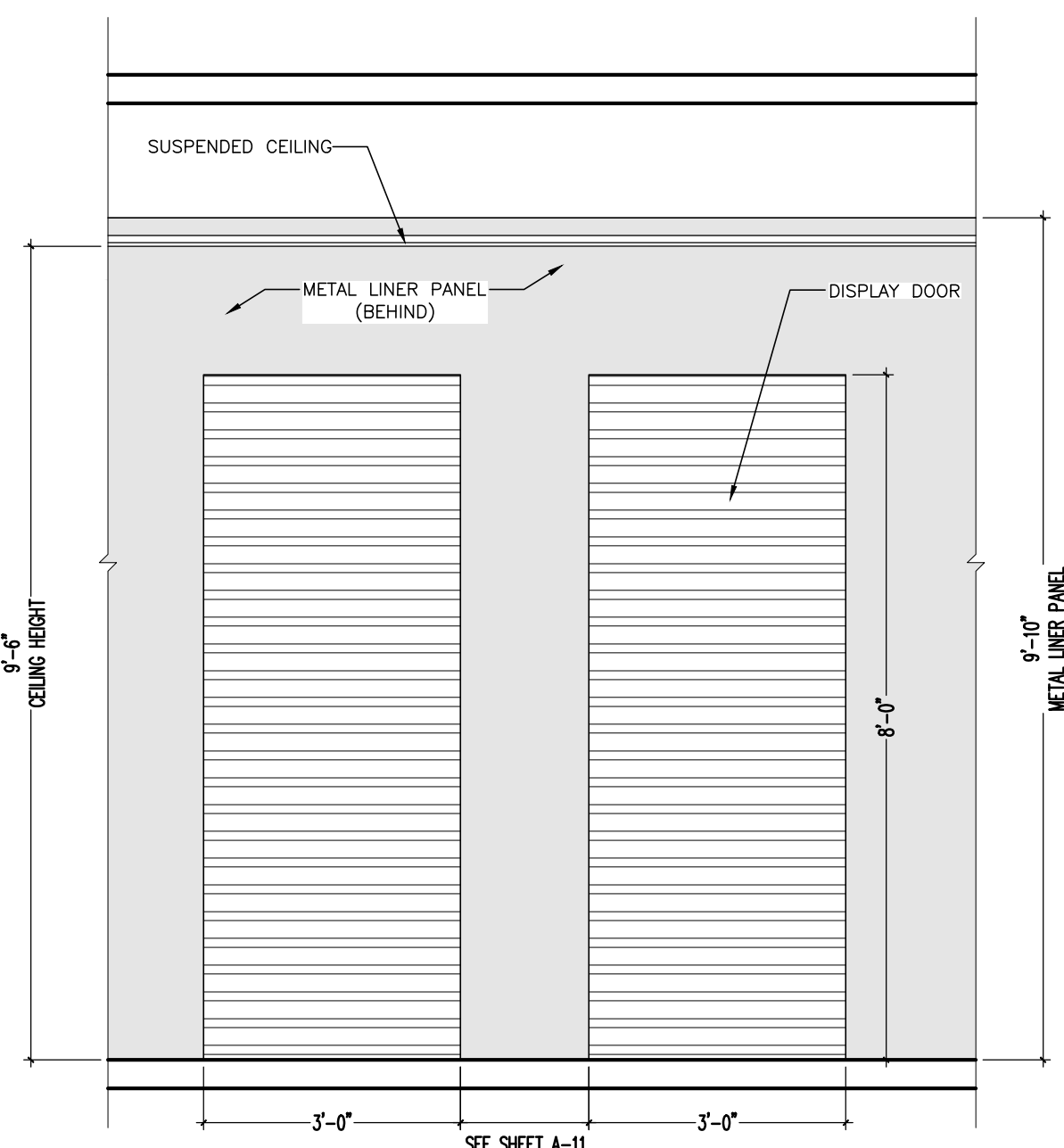

DISPLAY WALL - FRONT VIEW © DISPLAY AREAS, TYP.

SCALE: 1/2"=1'-0"

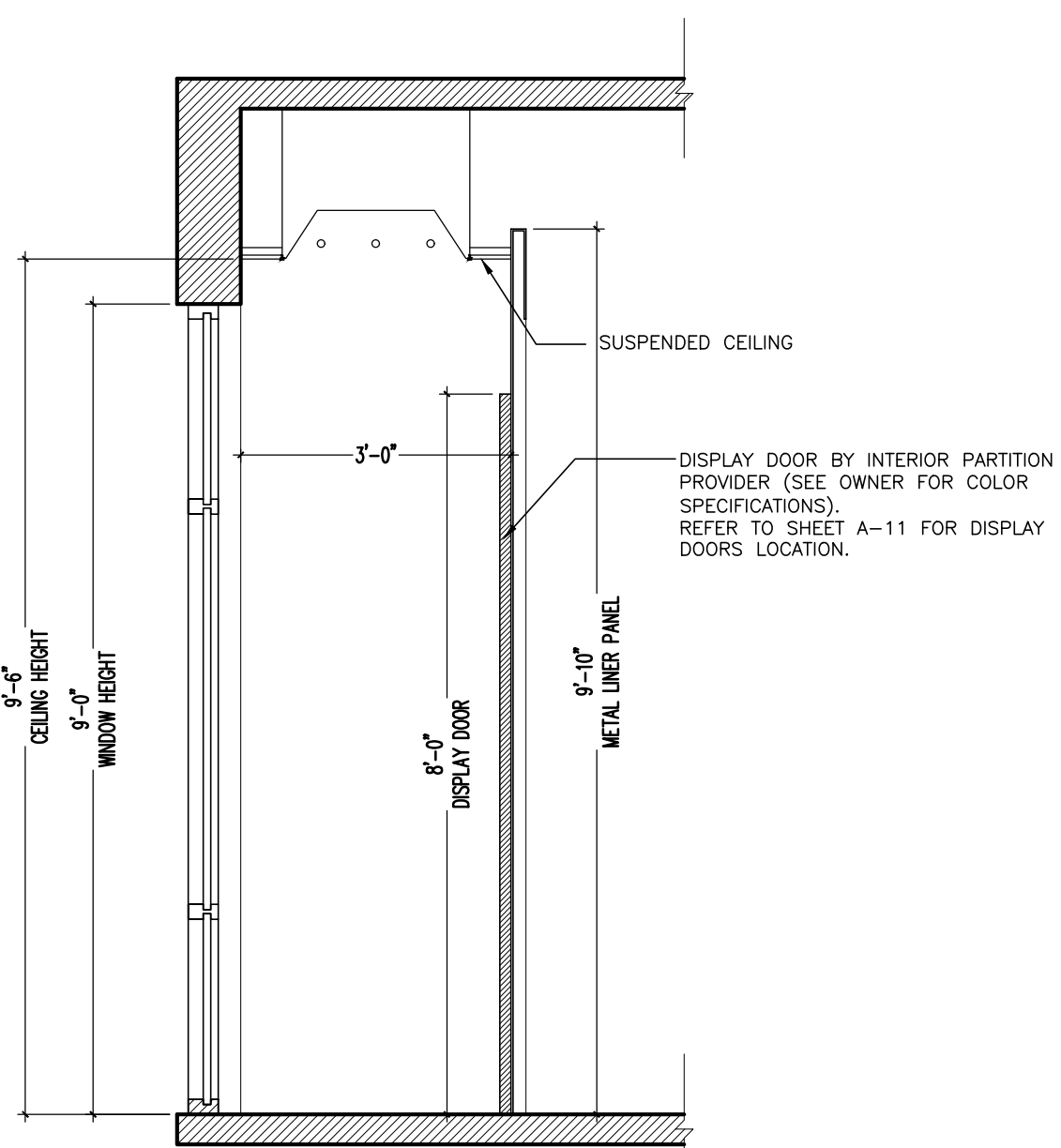

DISPLAY WALL - SECTION © DISPLAY AREAS, TYP.

SCALE: 1/2"=1'-0"

Colin Lichtenstein and Associates

1150 LAKE HEARN DR - SUITE 150
ATLANTA, GA 30342 (404)303-7008

REVISIONS	BY
10/01/18	

PRINTED
PERMIT
10/01/18

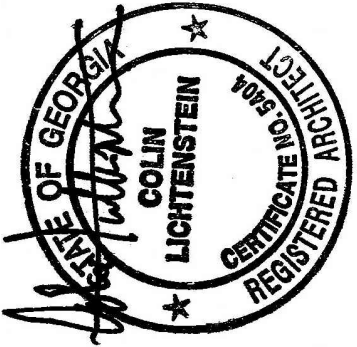

BROWARD NORTHSIDE
CLIMATE CONTROLLED STORAGE
924 NORTHSIDE DRIVE NW
ATLANTA, GA 30318

PROPOSED NEW BUILDING:

DRAWN	XXXX
CHECKED	
DATE	09/2018
SCALE	AS NOTED
JOB NO.	0000
SHEET	

A-13

RELEASED FOR CONSTRUCTION

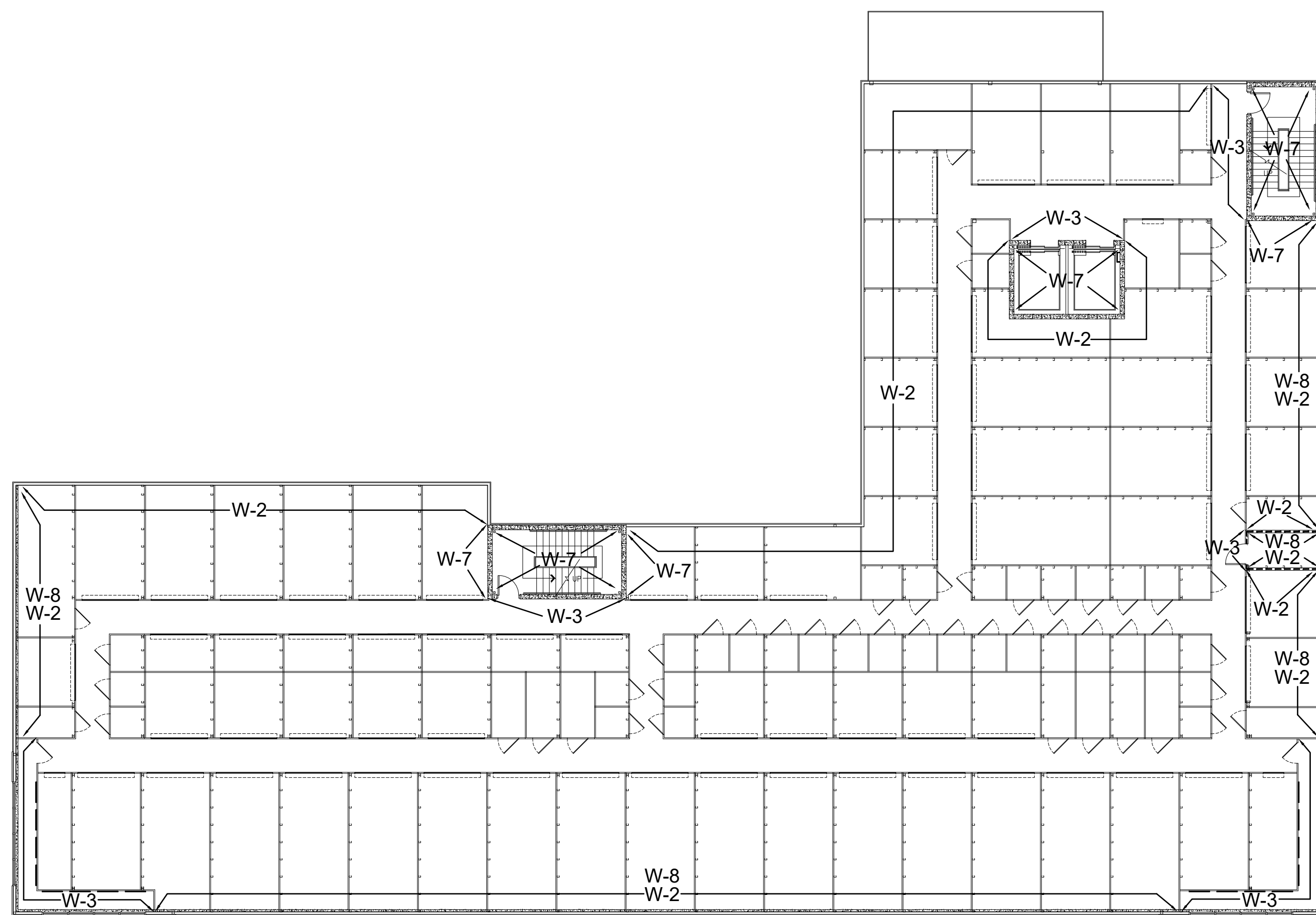

2 FIRST FLOOR FINISHES
A-14 NOT TO SCALE

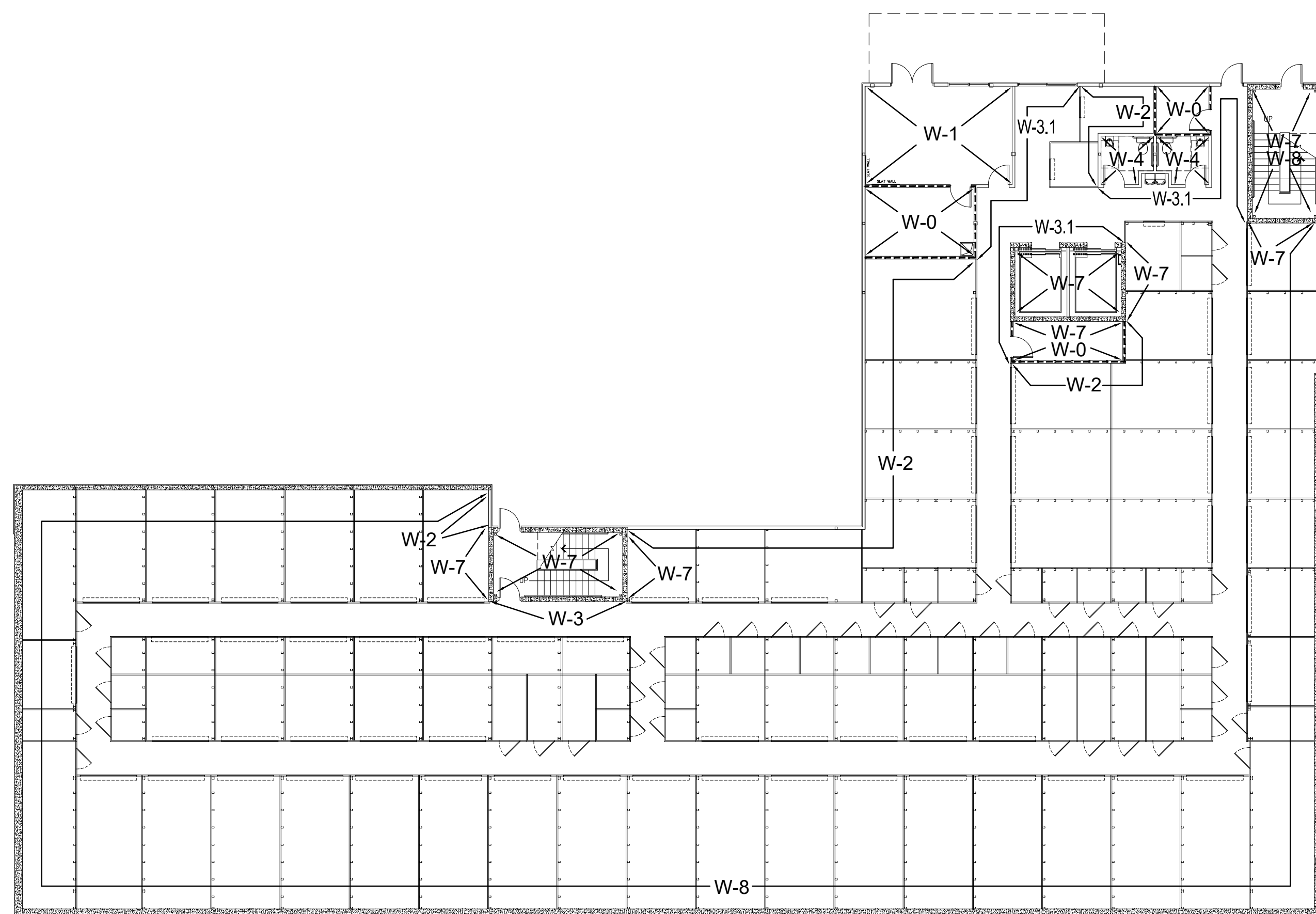

1 BASEMENT FINISHES
A-14 NOT TO SCALE

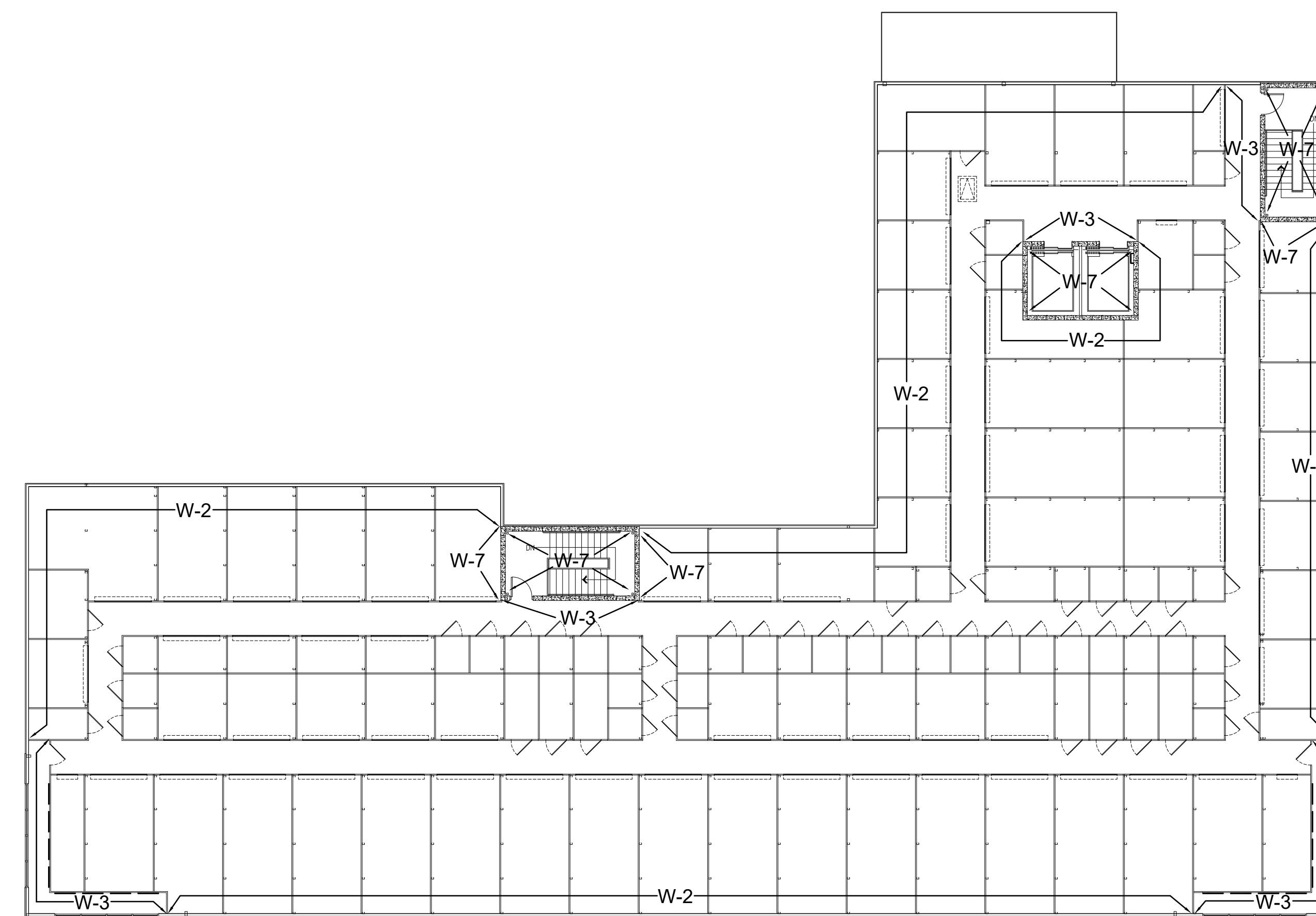

4 THIRD FLOOR FINISHES
A-14 NOT TO SCALE

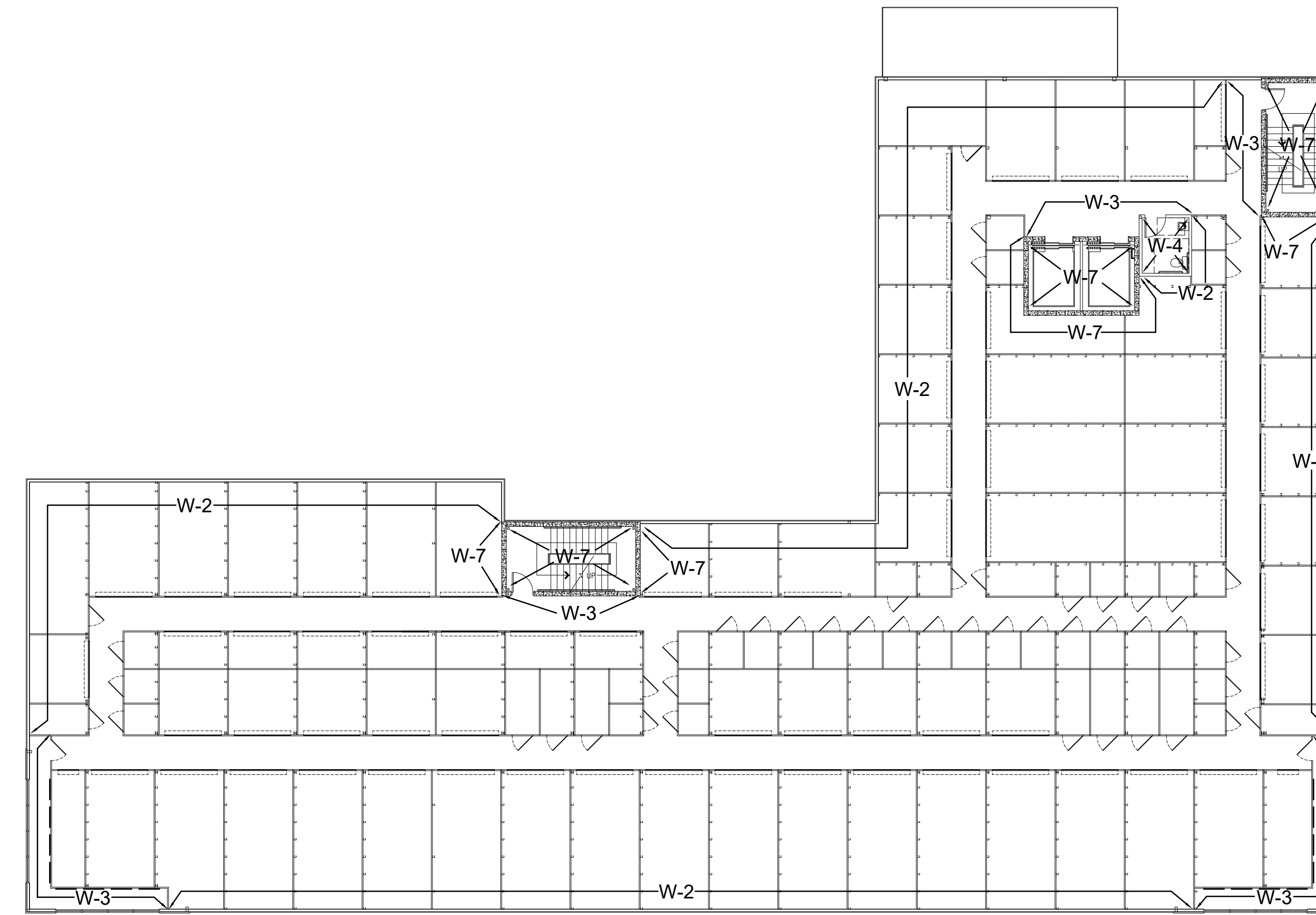

3 SECOND FLOOR FINISHES
A-14 NOT TO SCALE

RELEASED FOR CONSTRUCTION

Colin Lichtenstein and Associates

1150 LAKE HEARN DR - SUITE 150
ATLANTA, GA 30342 (404)303-7008

REVISIONS	BY
10/01/18	

PRINTED
PERMIT
10/01/18

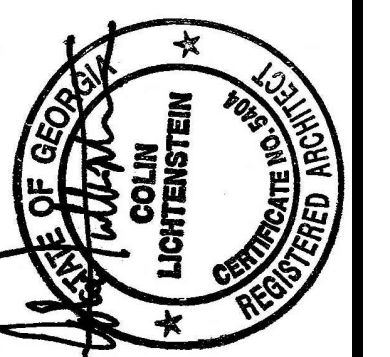

PROPOSED NEW BUILDING:
**BROWARD NORTHSIDE
CLIMATE CONTROLLED STORAGE**
924 NORTHSIDE DRIVE NW
ATLANTA, GA 30318

DRAWN XXXX
CHECKED
DATE 09/2018
SCALE AS NOTED
JOB NO. 0000
SHEET

A-14

OF SHEETS

<div><div><div><div></div><div></div><div></div></div><div><div>NORTH</div><div>W</div><div>E</div><div>S</div></div></div></div> <div>FINISH SCHEDULE</div>									
ROOM NAME	ROOM NO.	FLOOR FINISH	BASE	NORTH WALL	EAST WALL	SOUTH WALL	WEST WALL	CLG. FINISH	REMARKS
OFFICE	B01	CT-1	B-1	W-1	W-1	W-1	W-1	C-1	
UTILITY ROOM	B02	CT-1	B-0	W-0	W-0	W-0	W-0	C-2	
LOADING AREA	B03	S-CONC	B-0	W-3.1	W-3.1	W-3.1	W-3.1	C-0	
ELEC ROOM	B04	S-CONC	B-0	W-0	W-0	W-0	W-0	C-0	
STAIRS-1	B05	MTL	B-0	W-7/W-8	W-7	W-7	W-7	C-0	
TOILET-1	B06	CT-1	B-1	W-4	W-4	W-4	W-4	C-1	
TOILET-2	B07	CT-1	B-1	W-4	W-4	W-4	W-4	C-1	
ELEVATOR MECH.	B08	S-CONC	B-0	W-7	W-0	W-0	W-0	C-0	
STORAGE AREA	B09								
STORAGE UNIT CORRIDOR	S-CONC	B-0	REFER TO FINISH FLOOR PLAN					C-0	
STORAGE UNITS	S-CONC	B-0	REFER TO FINISH FLOOR PLAN					C-4	
DISPLAY AREA	S-CONC	B-0	REFER TO FINISH FLOOR PLAN					C-2	
STAIRS-2	B10	MTL	B-0	W-7	W-7	W-7	W-7	C-0	
STAIRS-1	101	MTL	B-0	W-7	W-7	W-7	W-7	C-0	
STAIRS-2	102	MTL	B-0	W-7	W-7	W-7	W-7	C-0	
STORAGE AREA	103								
STORAGE UNIT CORRIDOR	S-CONC	B-0	REFER TO FINISH FLOOR PLAN					C-0	
STORAGE UNITS	S-CONC	B-0	REFER TO FINISH FLOOR PLAN					C-4	
DISPLAY AREA	S-CONC	B-0	REFER TO FINISH FLOOR PLAN					C-2	
SPRINKLER RISER ROOM	104	S-CONC	B-0	W-8/W-0	W-0	W-0	W-0	C-0	
STAIR-1	201	MTL	B-0	W-7	W-7	W-7	W-7	C-0	
STAIR-2	202	MTL	B-0	W-7	W-7	W-7	W-7	C-0	
STORAGE AREA	203								
STORAGE UNIT CORRIDOR	S-CONC	B-0	REFER TO FINISH FLOOR PLAN					C-0	
STORAGE UNITS	S-CONC	B-0	REFER TO FINISH FLOOR PLAN					C-4	
DISPLAY AREA	S-CONC	B-0	REFER TO FINISH FLOOR PLAN					C-2	
TOILET	204	CT-1	B-1	W-4	W-4	W-4	W-4	C-1	
STAIR-1	301	MTL	B-0	W-7	W-7	W-7	W-7	C-0	
STAIR-2	302	MTL	B-0	W-7	W-7	W-7	W-7	C-0	
STORAGE AREA	303								
STORAGE UNIT CORRIDOR	S-CONC	B-0	REFER TO FINISH FLOOR PLAN					C-0	
STORAGE UNITS	S-CONC	B-0	REFER TO FINISH FLOOR PLAN					C-4	
DISPLAY AREA	S-CONC	B-0	REFER TO FINISH FLOOR PLAN					C-2	

FINISH LEGEND

FLOOR CONDITION

S-CONC SEALED CONCRETE
2 COATS SUPER DIAMOND CLEAR, BY EUCUDE CHEMICAL, (1) AS CURE "N" SEAL AFTER INITIAL CONCRETE PORE, (2) IN STORAGE HALLWAYS, APPLIED THICK WITH NAP ROLLER.

CT-1 12"x12" CERAMIC TILE, TBD
MLT MTL STAIR CASE, BY OTHERS

BASE CONDITION

B-0 NO BASE
B-1 6" CERAMIC BASE

WALL CONDITION

W-0 WATER/MOLD RESISTANT GYP. BD. W/O PAINT
W-1 PAINTED WATER/MOLD RESISTANT GYP. BD.
W-2 CORRUGATED METAL LINER PANEL BY M.B.M. FROM F.F. TO 8'-0" A.F.F. ON ALL INTERIOR FACE OF EXTERIOR WALLS FROM F.F. TO WALL HEIGHT.
W-3 WHITE CORRUGATED LINER PANEL, BY DOOR MANUFACTURER, FROM F.F. TO 8'-0" A.F.F., PAINTED GYP. BD. FROM 8'-0" A.F.F. TO WALL HEIGHT
W-3.1 DIAMOND PLATED ALUMINUM PANEL FROM F.F. TO 4'-0" HEIGHT OVER WHITE CORRUGATED LINER PANEL, BY DOOR MANUFACTURER, FROM F.F. TO BOTTOM OF DECK.
W-4 WATER/MOLD RESISTANT PAINTED GYP. BD. FROM F.F. TO WALL HEIGHT.

STORAGE UNIT WALL CONDITION (BY JANUS INTERNATIONAL, OR EQUIVALENT)

W-5 CORRIDOR SIDE AND ENTRY WALL: NON-BEARING MTL PARTITION FROM F.F. TO 8'-0" A.F.F. INSTALL PER MANUFACTURER'S RECOMMENDATION
W-6 INTERIOR PARTITION WALL BETWEEN UNITS: NON-BEARING MTL PARTITION FROM F.F. TO 9'-0" A.F.F. INSTALL PER MANUFACTURER'S RECOMMENDATION

W-7 EXPOSED CMU WALL
W-8 EXPOSED CONCRETE

GENERAL NOTES:

- ALL GYPSUM BOARD TO BE WATER/MOLD RESISTANT. OFFICE, BATHROOMS, UTILITY AND MECHANICAL ROOMS.
- 2-LAYERS OF 5/8" ANY CLASSIFIED GYP. BD. ATTACHED TO MTL STUDS ON ALL INTERIOR FACE OF EXTERIOR WALLS.
- REFER TO SHEET A-2 FOR 1-HOUR FIRE RATED WALL DETAIL UL No. 456. APPLY SPECIFICATIONS WHERE NOTED ON FLOOR PLANS.

CEILING CONDITION

C-0 NO CEILING. EXPOSED TO STRUCTURE.
C-1 2'x2' ARMSTRONG CEILING TILE
C-2 2'x2' CEILING TILE WITH VINYL FACE AND WASHABLE SURFACE
C-3 2'x4' ARMSTRONG CEILING TILE

STORAGE UNIT CEILING CONDITION

C-4 WIRE MESH INSTALLED MIN. 18" BELOW SPRINKLER HEAD

1150 LAKE HEARN DR - SUITE 150
ATLANTA, GA 30342 (404)303-7008

PROPOSED NEW BUILDING:

**BROWARD NORTHSIDE
CLIMATE CONTROLLED STORAGE**
924 NORTHSIDE DRIVE NW
ATLANTA, G A 30318

OF SHEETS

REVISIONS BY

10/01/18	

PRINTED

PERMIT 10/01/18

DATE 09/2018

SCALE AS NOTED

JOB NO. 0000

SHEET

A-14.1

RELEASED FOR CONSTRUCTION

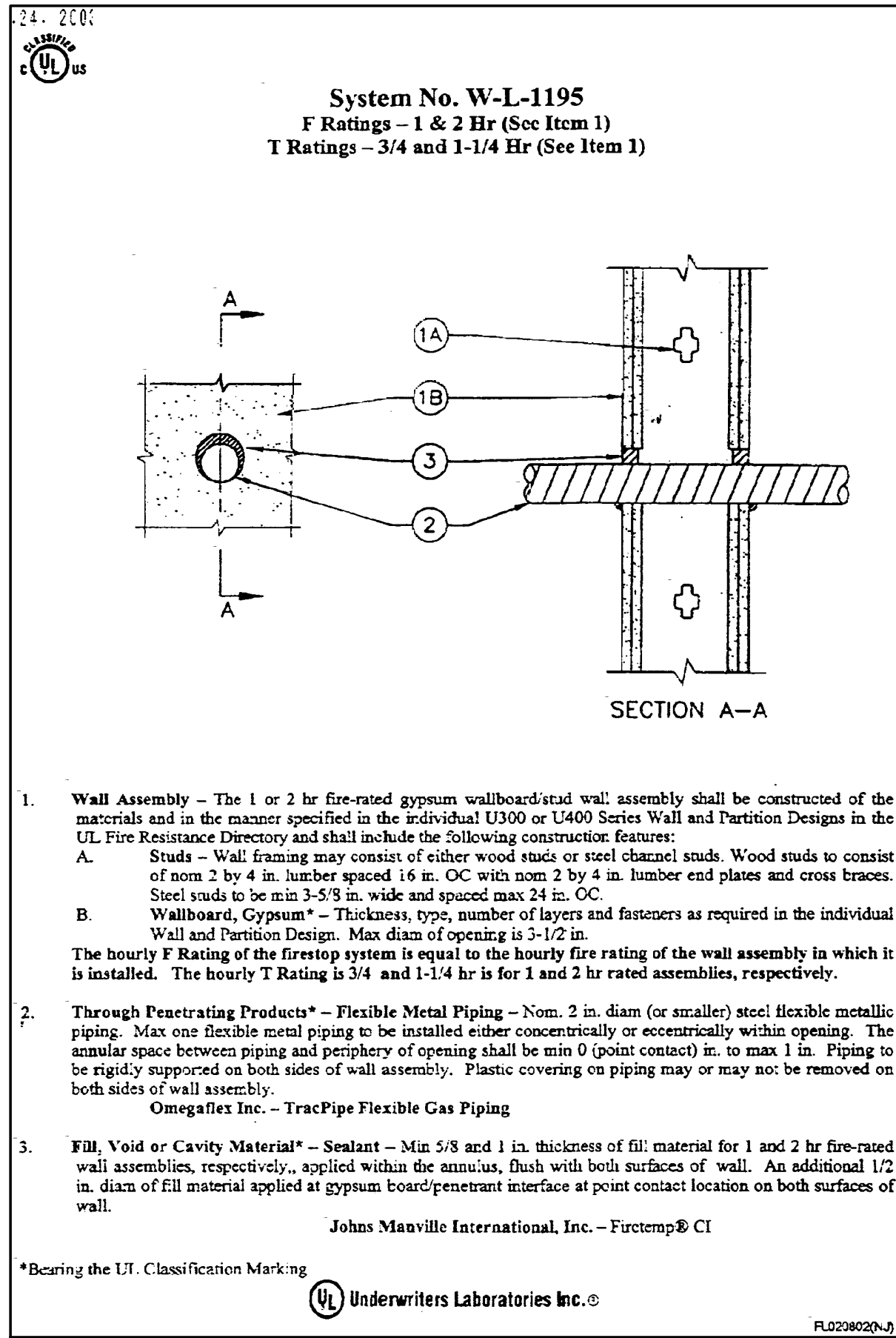

FIRE SUPPRESSION DETAIL

NOT TO SCALE

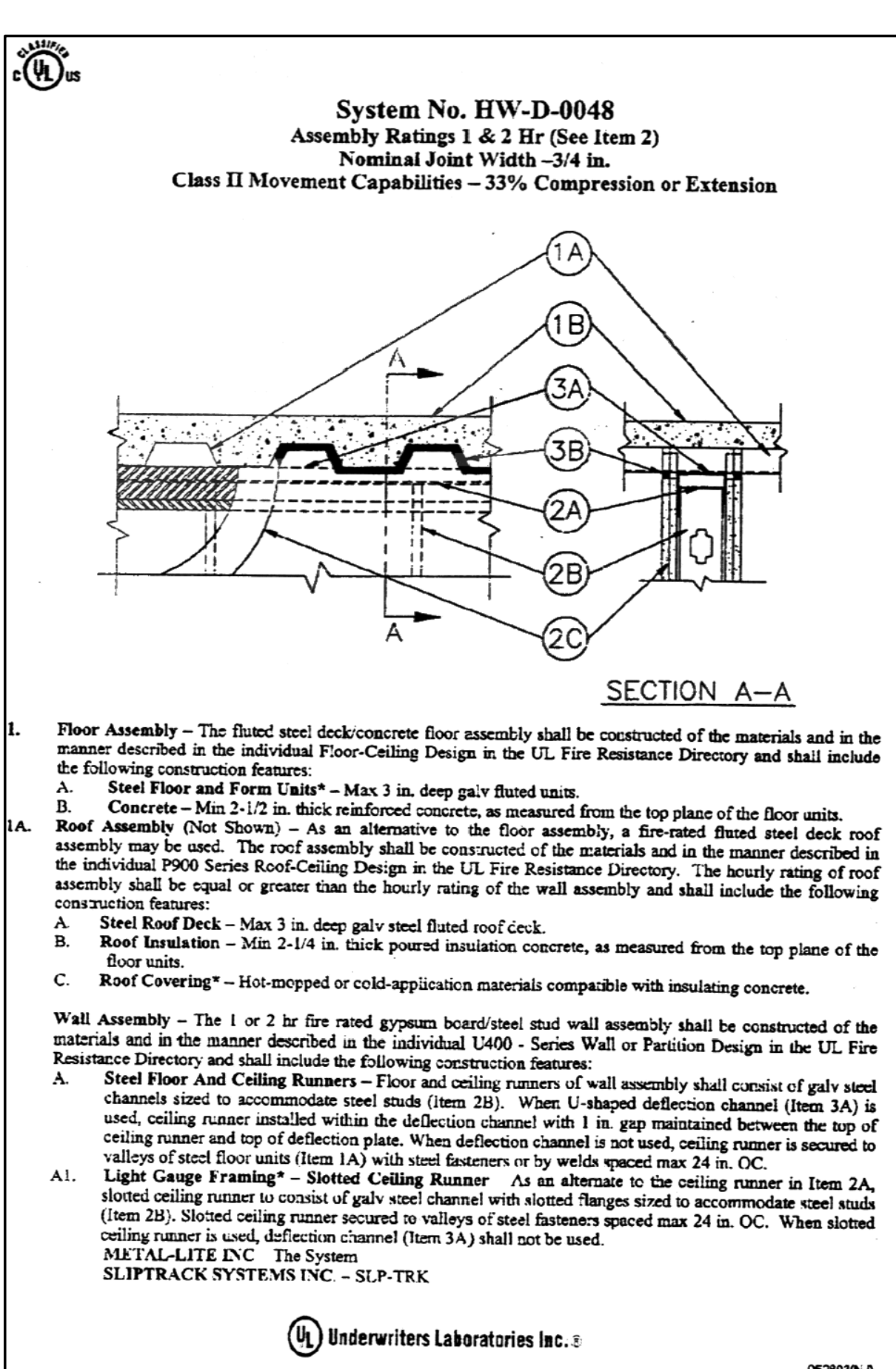

FIRE SUPPRESSION DETAIL

NOT TO SCALE

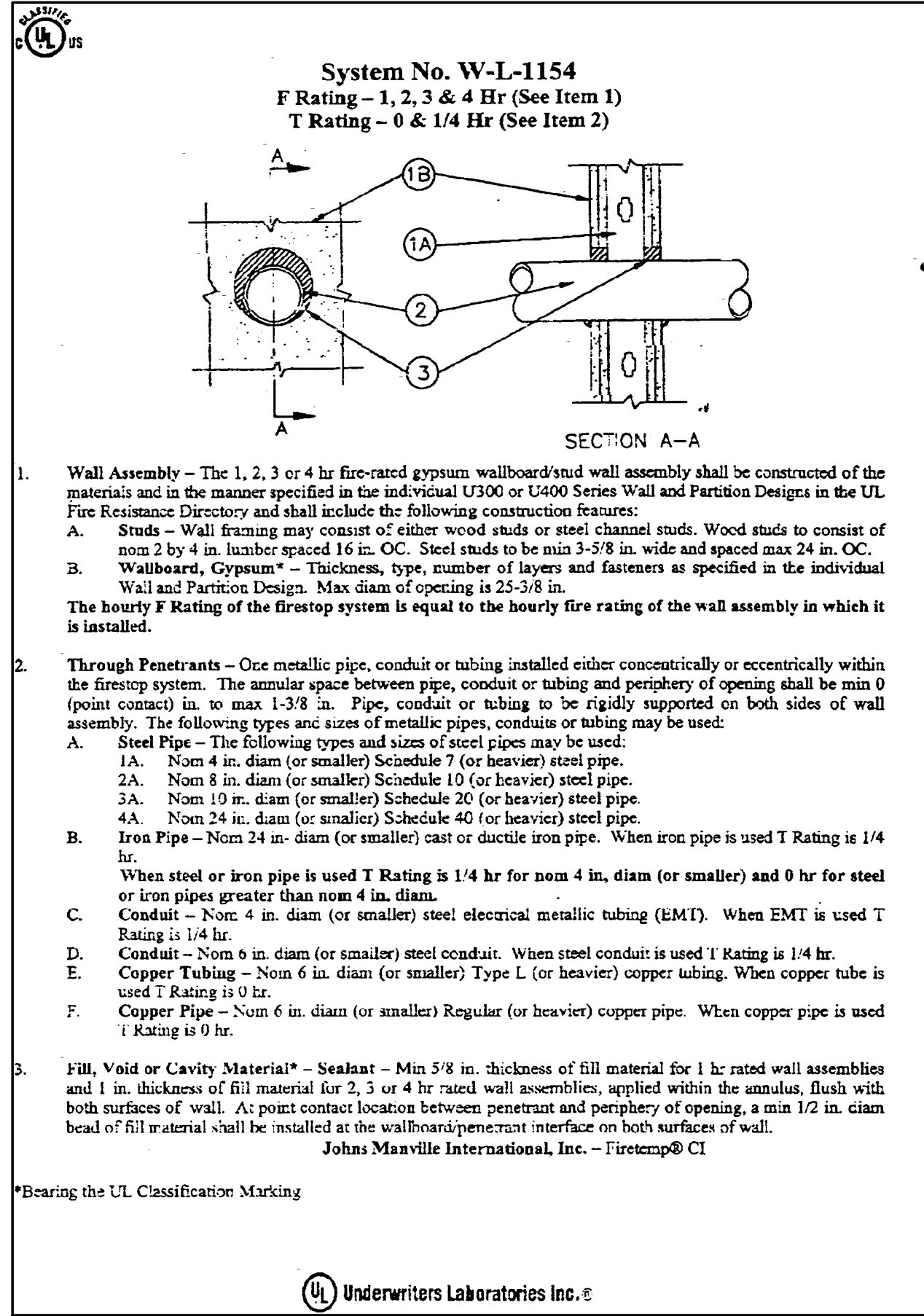

FIRE SUPPRESSION DETAIL

NOT TO SCALE

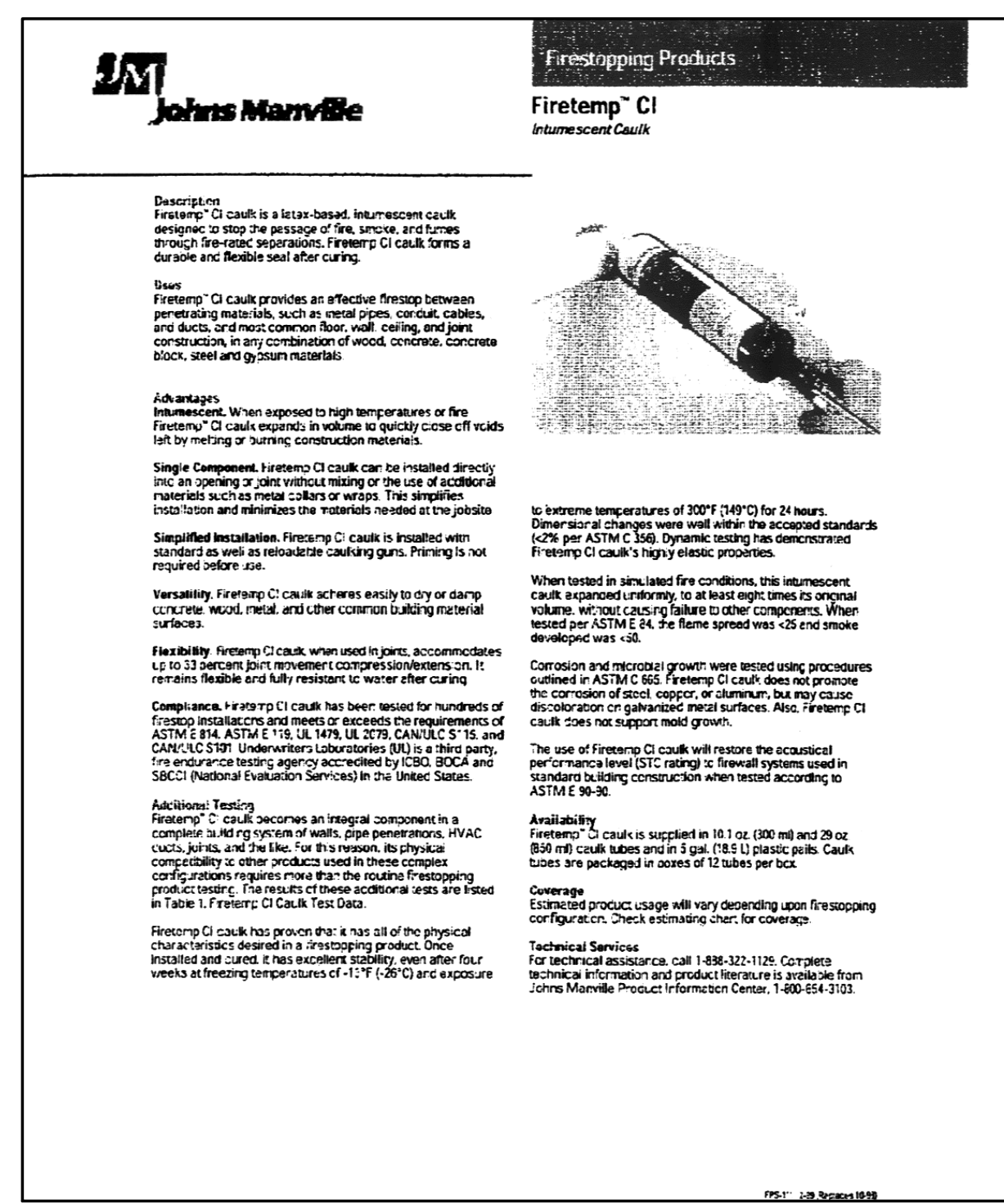

FIRESTOPPING INFORMATION

NOT TO SCALE

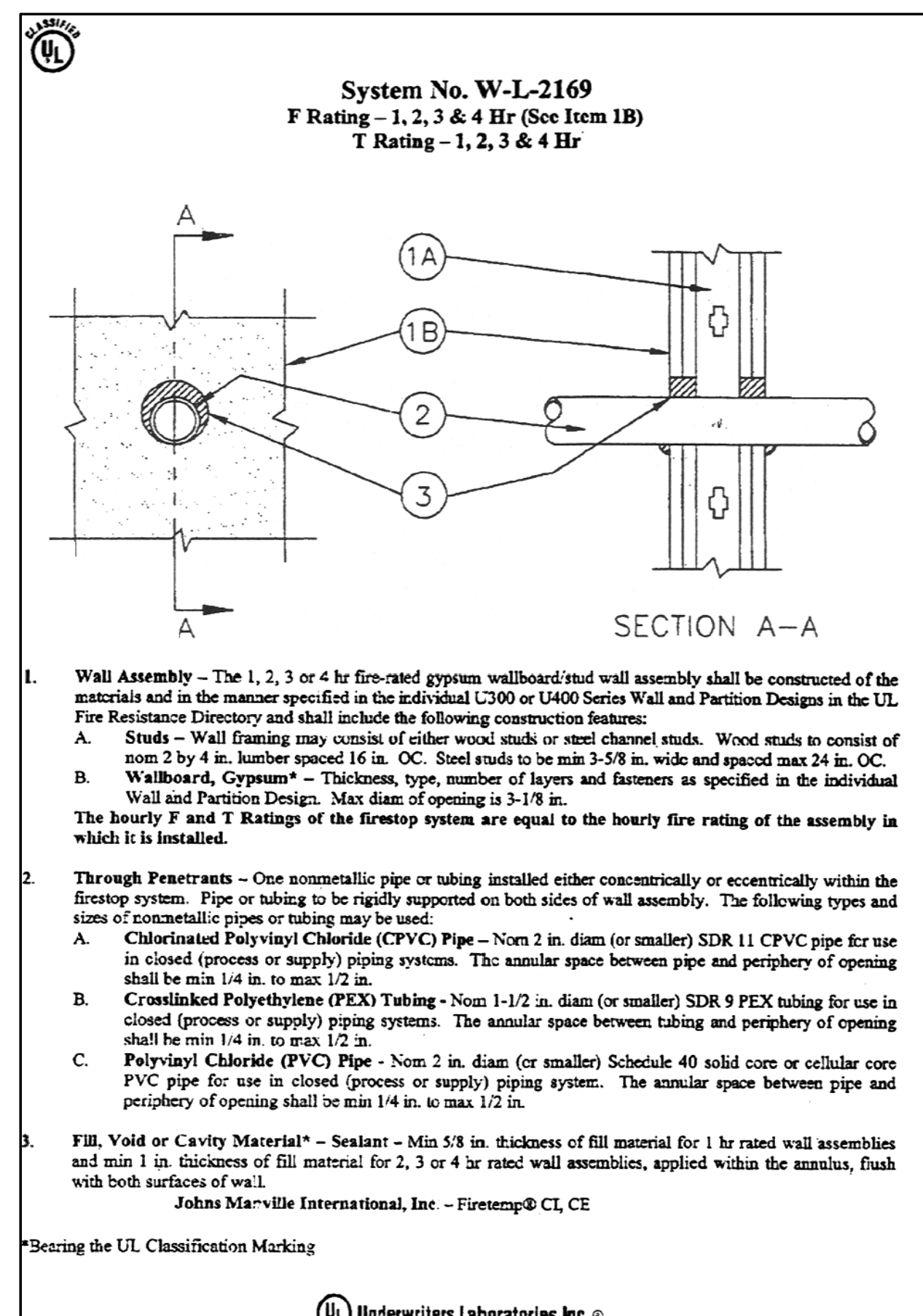

FIRE SUPPRESSION DETAIL

NOT TO SCALE

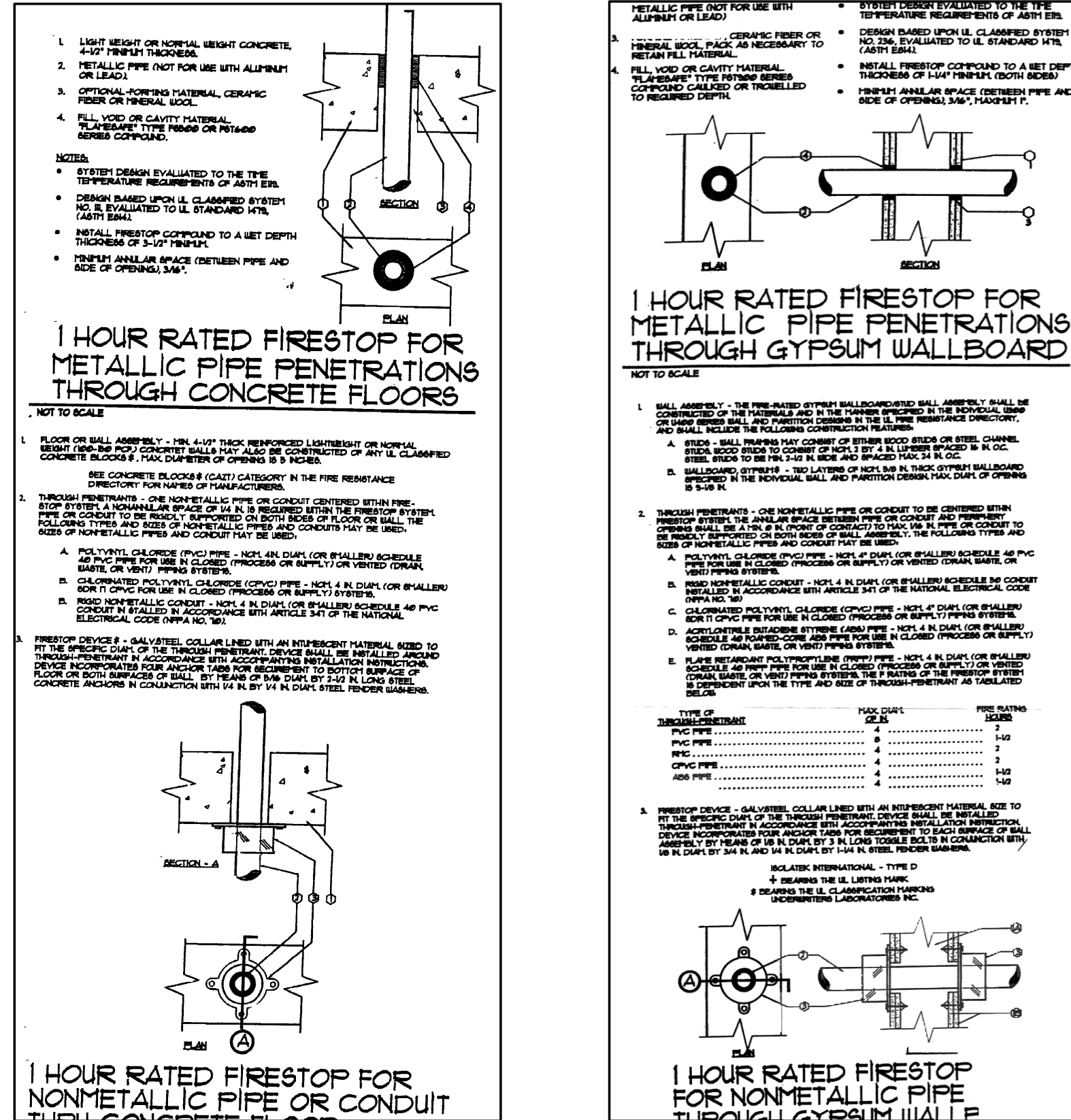
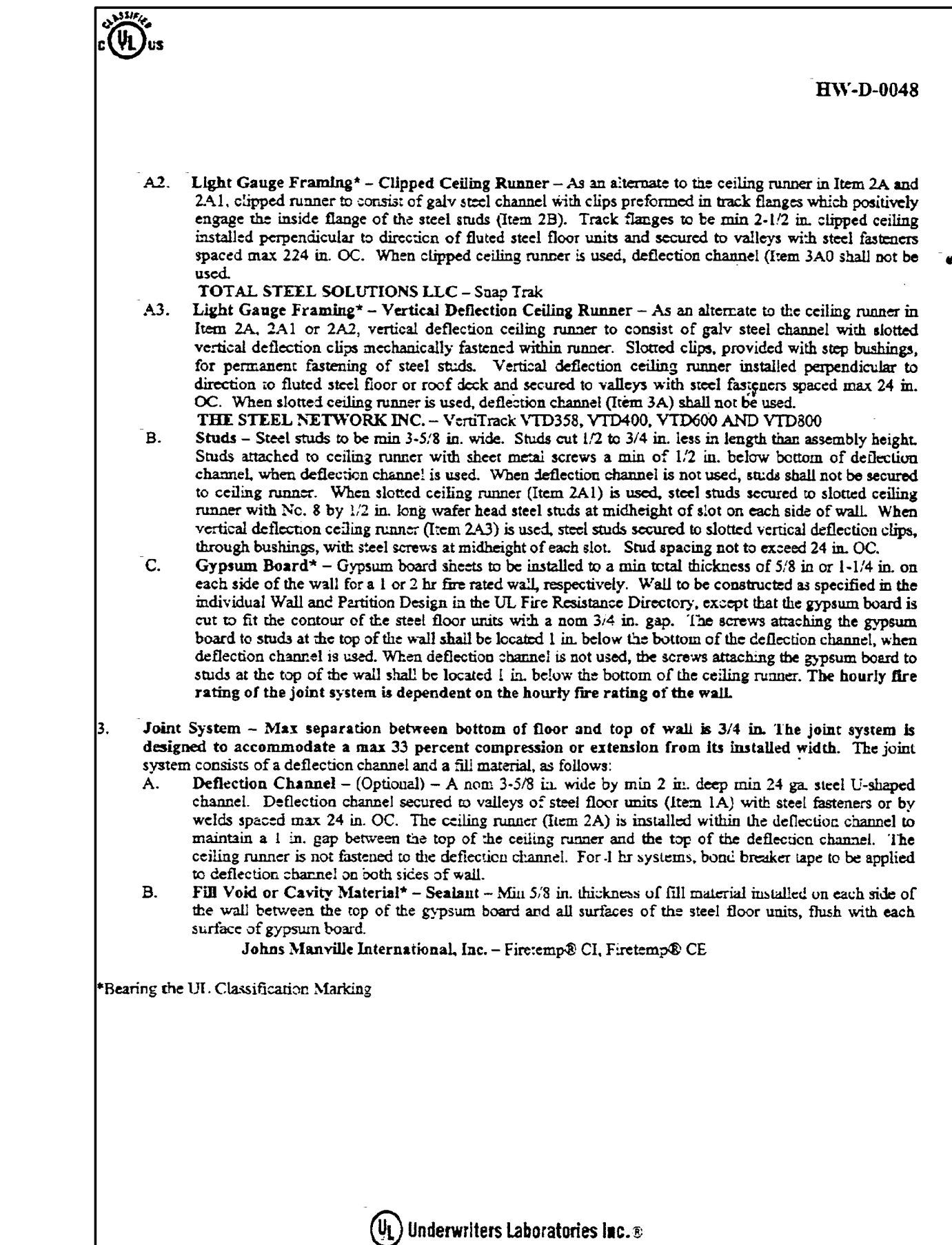
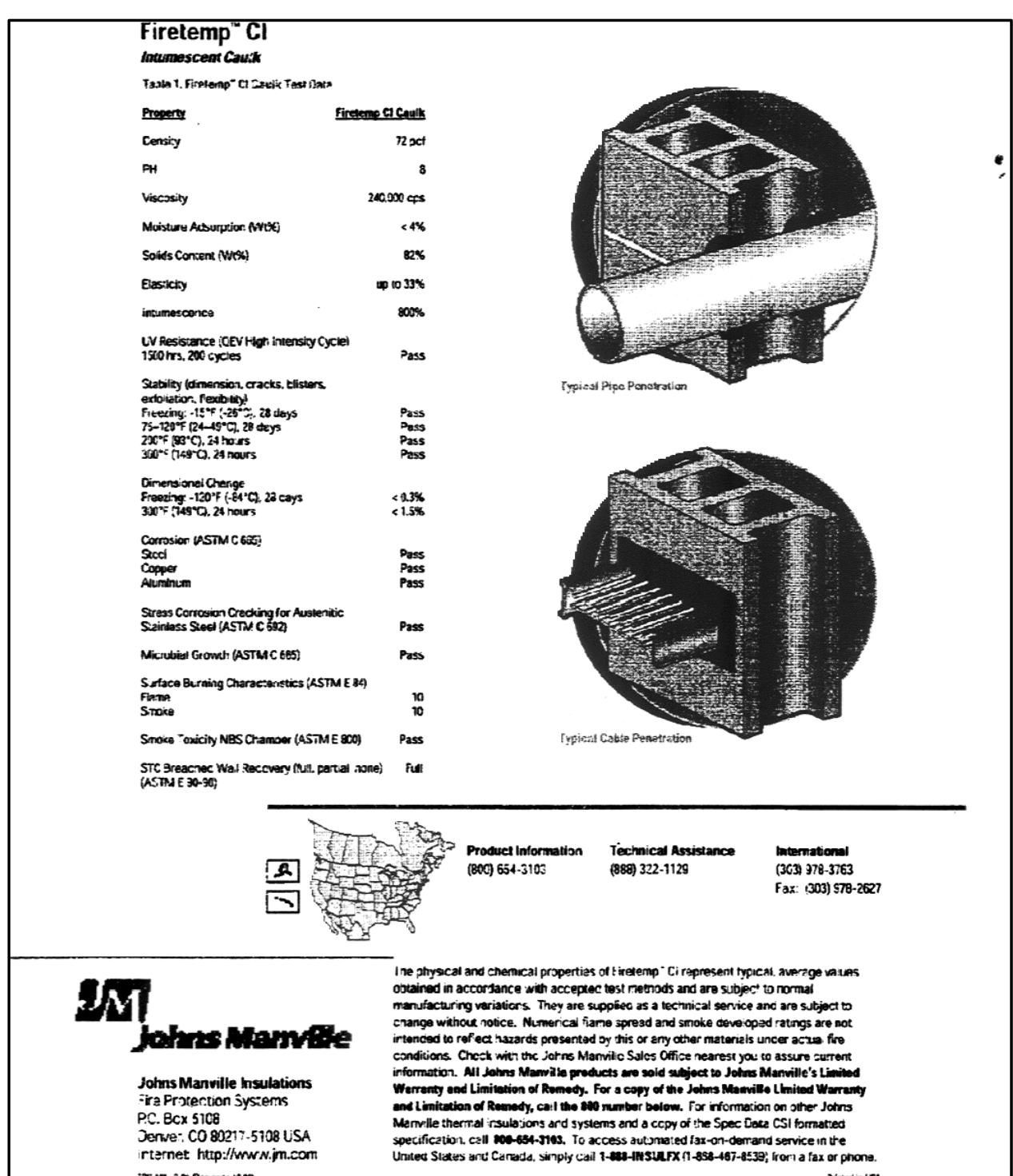



6 BOLLARD DETAILS
A-16 NOT TO SCALE

LIMITATIONS: ACCEPTANCE OF WORK BY SPECIAL INSPECTOR DOES NOT RELIEVE THE CONTRACTOR FROM THE RESPONSIBILITY TO COMPLY WITH THE CONTRACT DOCUMENTS.

A-16

OF SHEETS

Colin Lichtenstein and Associates

RELEASED FOR CONSTRUCTION

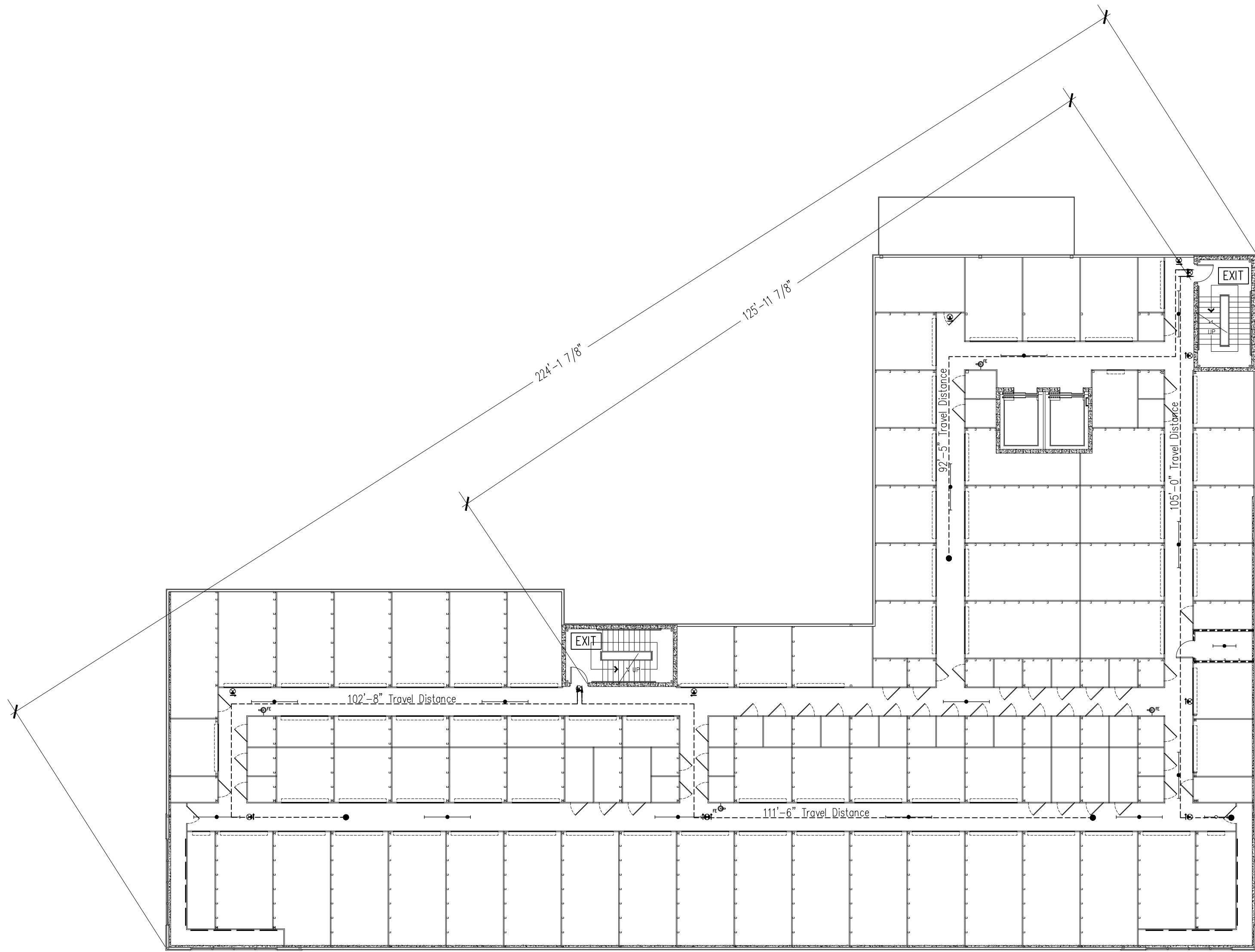

2 FIRST FLOOR
LIFE SAFETY PLAN
A-17 NOT TO SCALE

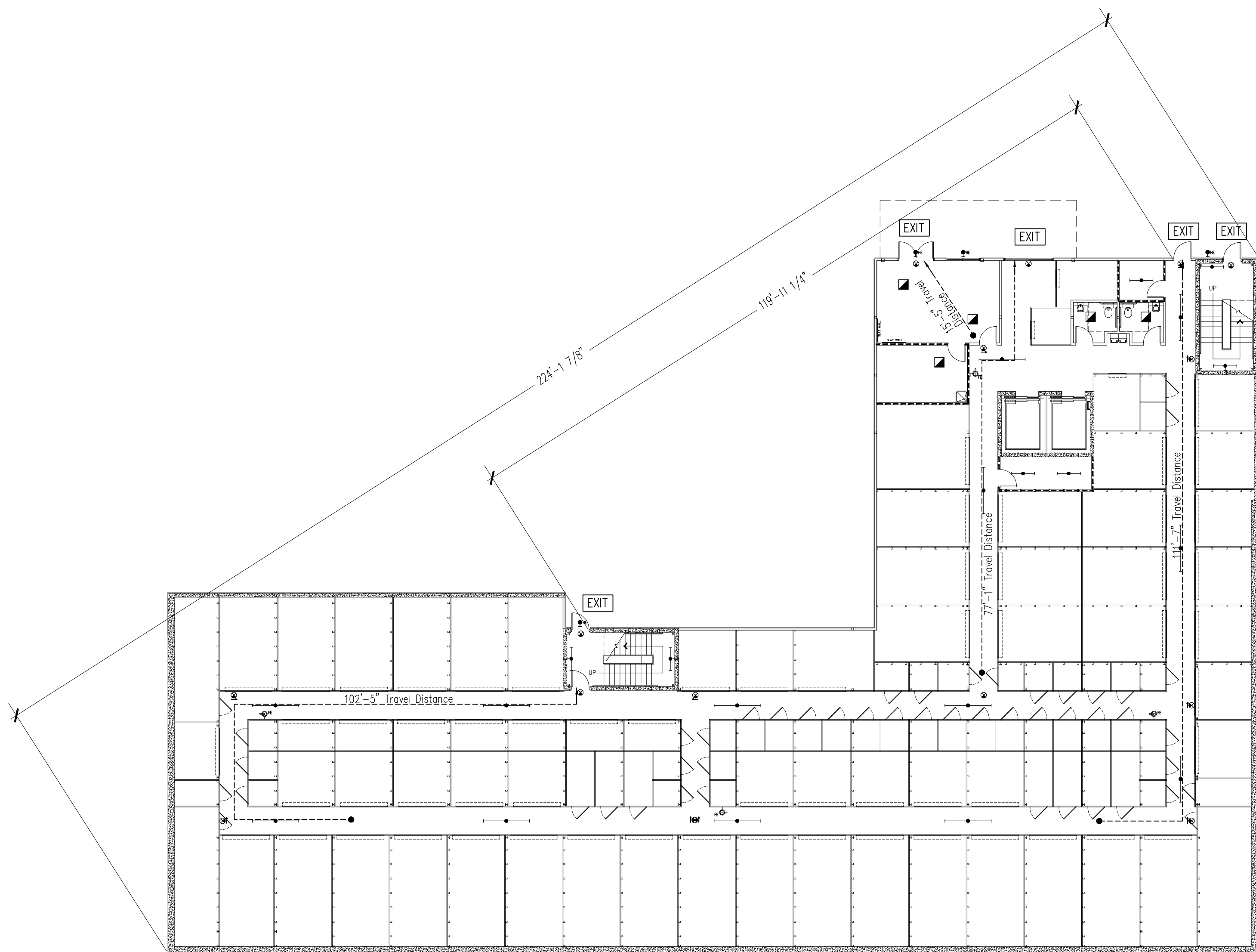

1 BASEMENT
LIFE SAFETY PLAN
A-17 NOT TO SCALE

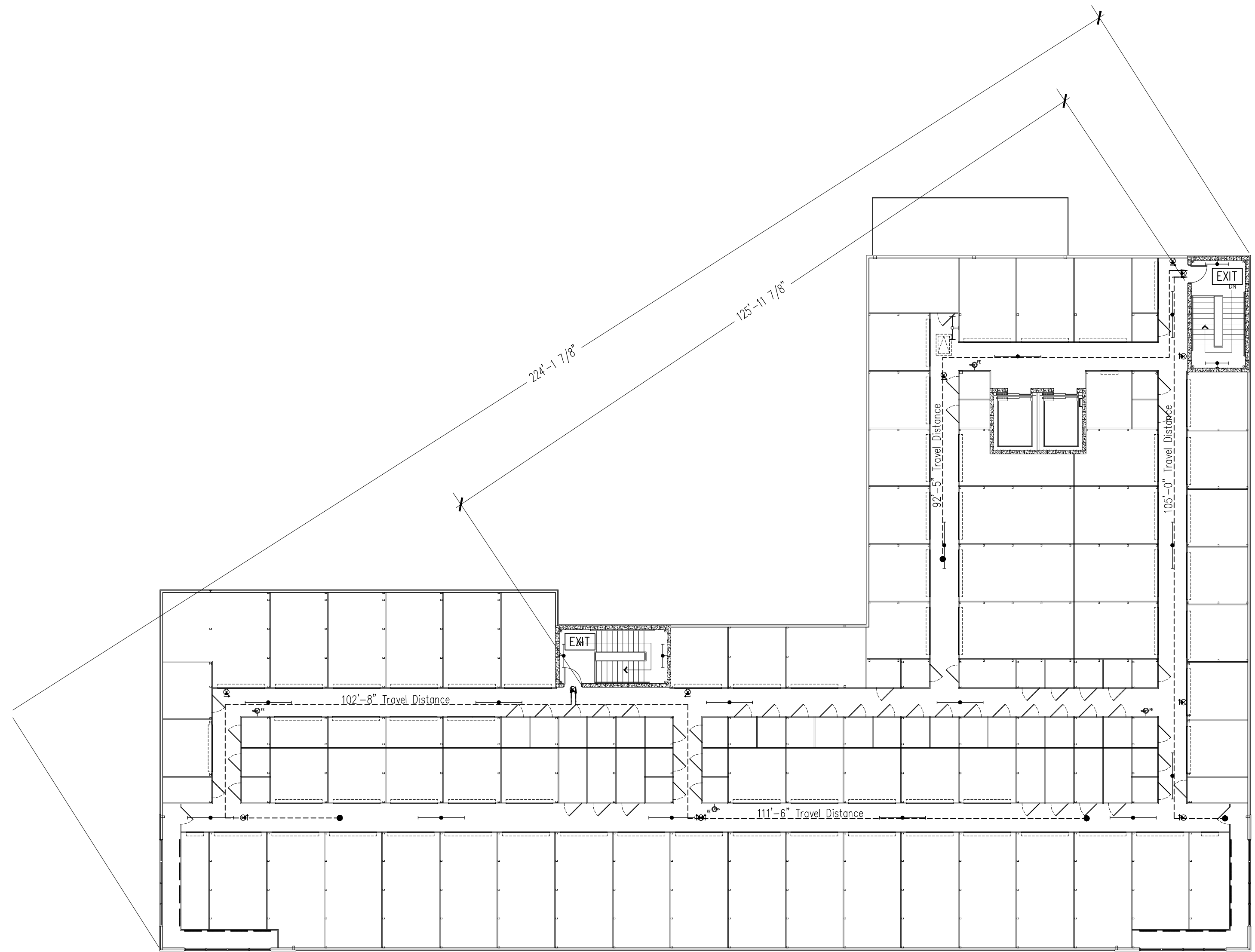

4 THIRD FLOOR
LIFE SAFETY PLAN
A-17 NOT TO SCALE

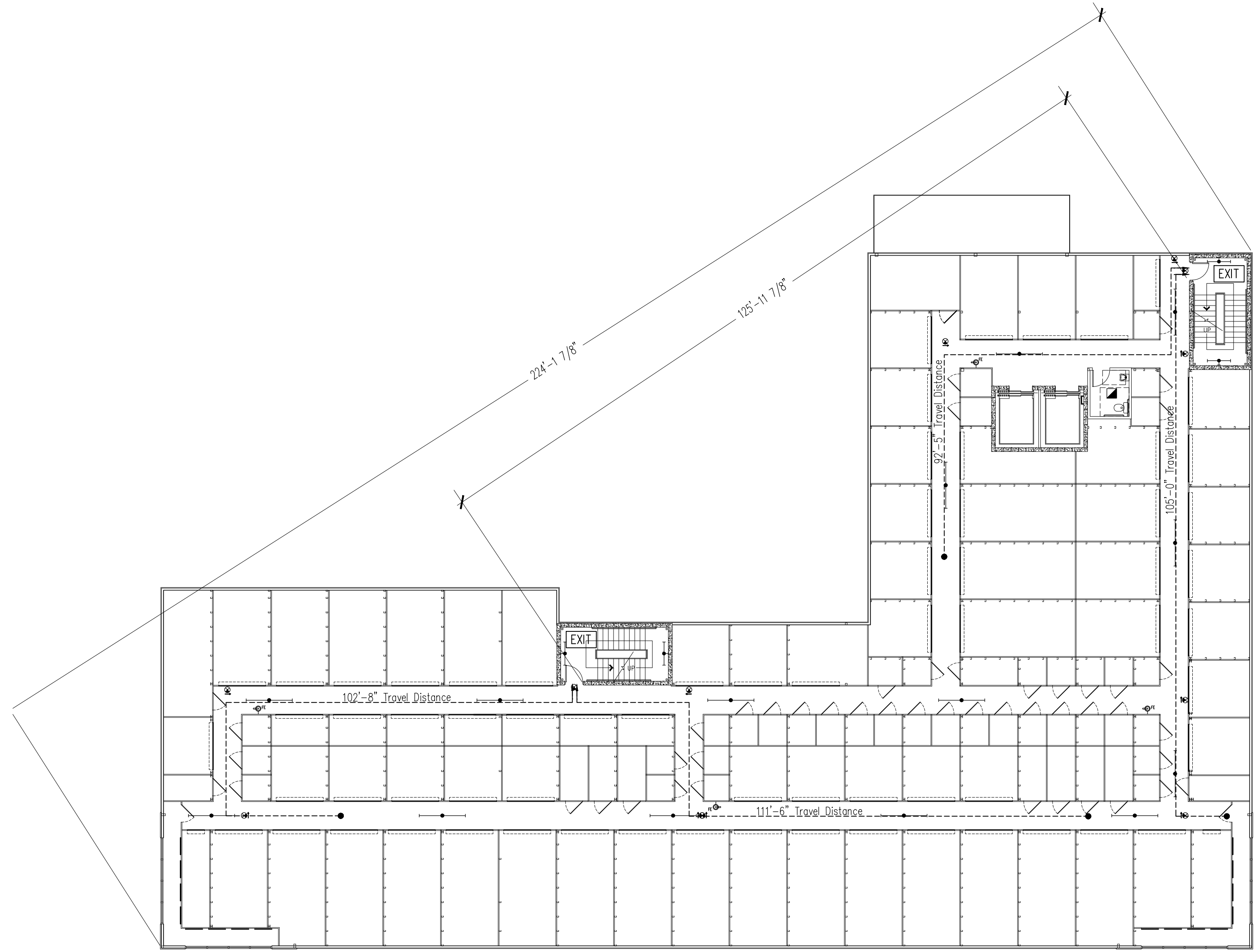

3 SECOND FLOOR
LIFE SAFETY PLAN
A-17 NOT TO SCALE

RELEASED FOR CONSTRUCTION

Colin Lichtenstein and Associates

1150 LAKE HEARN DR - SUITE 150
ATLANTA, GA 30342 (404)303-7008

REVISIONS	BY
10/01/18	

PRINTED
PERMIT
10/01/18

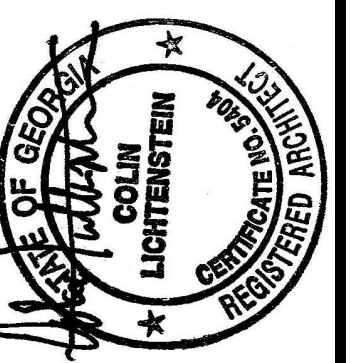

PROPOSED NEW BUILDING:
**BROWARD NORTHSIDE
CLIMATE CONTROLLED STORAGE**
924 NORTHSIDE DRIVE NW
ATLANTA, GA 30318

PROPOSED NEW BUILDING:

DRAWN XXXX
CHECKED
DATE 09/2018
SCALE AS NOTED
JOB NO. 0000
SHEET

A-17

OF SHEETS

OCUPANCY LOAD

CALCULATED LOAD:

OCUPANCY	AREA	OCUPANT RATE (S.F./OCUPANT)	OCUPANT LOAD
BASEMENT BUSINESS	301	100	3
BASEMENT WAREHOUSE	15,092	500	30
1st FLOOR WAREHOUSE	15,393	500	31
2nd FLOOR WAREHOUSE	15,393	500	31
3rd FLOOR WAREHOUSE	15,393	500	31
TOTAL	61,572		126

Maximum anticipated load is 126 people.

EGRESS WIDTH PER NFPA MINIMUM

Doors: 0.2"/person

Basement (Office Area):

Calculated required egress width for doors: 3 people x 0.2"/person = 0.6"

Egress width of door provided: (1) x 72" (68" clear) = 68"

Basement (Storage Area):

Calculated required egress width for doors: 30 people x 0.2"/person = 6"

Egress width of door provided: (2) x 36" (34" clear) = 68"

(1) x 48" (46" clear) = 48"

Provided: = 116"

Basement (Staircase Exit):

Calculated required egress width for doors: 123 people x 0.2"/person = 24.6"

Egress width of door provided: (2) x 36" (34" clear) = 68"

1st Floor (Storage Area):

Calculated required egress width for doors: 93 people x 0.2"/person = 18.6"

Egress width of door provided: (2) x 36" (34" clear) = 68"

2nd Floor (Storage Area):

Calculated required egress width for doors: 62 people x 0.2"/person = 12.4"

Egress width of door provided: (2) x 36" (34" clear) = 68"

3rd Floor (Storage Area):

Calculated required egress width for doors: 31 people x 0.2"/person = 6.2"

Egress width of door provided: (2) x 36" (34" clear) = 68"

Stairs: 0.3"/person

Calculated required egress width for stairs: Max. 126 people x 0.3"/person = 37.8"

Egress width of stairs provided: (2) x 44" clear minimum = 88" minimum

PROJECT DESCRIPTION

BUILDING AREA GROSS:

Basement..... 15,393 S.F.

1st Floor..... 15,393 S.F.

2nd Floor..... 15,393 S.F.

3rd Floor..... 15,393 S.F.

TOTAL GROSS AREA 61,572 S.F.

BUILDING HEIGHT:

3 STORIES AND BASEMENT

42'-0 3/4" HEIGHT FROM GRADE LEVEL AT 1st FLOOR TO TOP OF PARAPET

GRADE LEVEL ACCESS AT BASEMENT LEVEL

CEILING HEIGHT:

All floors @ 11'-1"

OCCUPANCY CLASSIFICATION:

STORAGE S-1, MODERATE-HAZARD STORAGE

CONSTRUCTION CLASSIFICATION:

Type-II-B

Non-Protected, Sprinklered

ALLOWABLE BUILDING HEIGHTS AND AREAS

(PER TABLE 503 IBC 2012 EDITION)

STORIES: 2 STORIES (see allowed increase below)

HEIGHT: 55 FEET (see allowed increase below)

AREA: 17,500 S.F. PER STORY (see allowed increase below)

BUILDING HEIGHTS AND AREA INCREASE BY AUTOMATIC SPRINKLER SYSTEM

STORIES: 1 STORY INCREASE (PER SECTION 504.2)

HEIGHT: 20 FEET INCREASE (PER SECTION 504.2)

AREA: 200 PERCENT INCREASE (PER SECTION 506.3)

MIN. NUMBER OF EXIT:

Basement: 5 EXITS

1st, 2nd & 3rd Floors: 2 EXITS PER FLOOR

MAX TRAVEL DISTANCE: 250' (STORAGE S-1)

MAX. COMMON PATH OF TRAVEL: 100' (STORAGE S-1)

MAX DEAD END CORRIDOR: 50'

SYMBOL LEGEND

AE

= 8' LED ROUND CHANNEL LIGHT FIXTURE WITH EMERGENCY BATTERY PACK

NL

= 8' LED ROUND CHANNEL LIGHT FIXTURE WITH EMERGENCY BATTERY PACK. SHALL BE ON 24/7

BE

= 4' LED ROUND CHANNEL LIGHT FIXTURE WITH EMERGENCY BATTERY PACK

D

= 4' LED ROUND CHANNEL LIGHT FIXTURE WITH EMERGENCY BATTERY PACK WITH OCC. SENSOR. WALL MOUNTED.

LE

= 2x2 LED PANEL TROFFER LIGHT FIXTURE WITH EMERGENCY BATTERY PACK

HE

= EXTERIOR LED HALF CYLINDER WALL PACK WITH EMERGENCY BATTERY PACK

OR

= LED EXIT LIGHT

FE

= FIRE EXTINGUISHER, WALL MOUNT
FIRE EXTINGUISHERS WILL BE EVALUATED FOR LOCATION AND SIZE AT FINAL INSPECTION BY CITY OF ATLANTA OFFICIAL.

REVISIONS

BY

10/01/18

PRINTED

PERMIT

10/01/18

1150 LAKE HEARN DR - SUITE 150
ATLANTA, GA 30342 (404)303-1708

1150 LAKE HEARN DR - SUITE 150
ATLANTA, GA 30342 (404)303-1708

1150 LAKE HEARN DR - SUITE 150
ATLANTA, GA 30342 (404)303-1708

1150 LAKE HEARN DR - SUITE 150
ATLANTA, GA 30342 (404)303-1708

PROPOSED NEW BUILDING:

BROWARD NORTHSIDE
CLIMATE CONTROLLED STORAGE
924 NORTHSIDE DRIVE NW
ATLANTA, GA 30318

DRAWN
XXXX

CHECKED

DATE
09/2018

SCALE
AS NOTED

JOB NO.
0000

SHEET

A-17.1

OF SHEETS

RELEASED FOR CONSTRUCTION